Display Ads
Are the Merchants' Shop Windows brought into your home. Watch Them!

The Portsmouth Daily Times.

Want Ads
Are Busy Little Salesmen. Give them your attention.

VOLUME TWENTY-NINE | ENTERED AS SECOND-CLASS MATTER POST-OFFICE, PORTSMOUTH, OHIO | PORTSMOUTH, OHIO, TUESDAY, APRIL 18, 1922 | 12 PAGES TODAY | SINGLE COPY Daily 3c Sunday 5c | BY CARRIER PER WEEK Daily Except Sunday 15c. Daily and Sunday 20c

BAR GERMANY FROM PARLEY

BANDITS AGAIN ROB BANK AT STEELTON

COLUMBUS, O., April 18—Three armed negroes, one of them masked, this morning entered the Steelton branch of the Citizens Trust and Savings Bank in South Parsons avenue and held up Cashier W. H. Todd, escaping with $3,500 in cash, $400 of which was in silver.

Stuck Gun Through Window; Others Grabbed Money

According to Cashier Todd, one oof the negroes stuck a revolver through the window of his cage, forcing him to throw up his hands, while the other two negroes grabbed the available money. The three negroes then ranked out of the bank, got into a sedan automobile and drove rapidly away.

Second Time in Six Months

This is the second time in six months that the Steelton branch of the Citizens Trust and Savings bank has been held up. On December 21, a band of bandits, who are now serving sentences in the Ohio penitentiary raided the bank of $7,000 in cash and securities.

Negroes Rob Bank Messenger

KANSAS CITY, MO., April 18.—(By the Associated Press)—Two negroes with revolvers singled out a bank messenger on a crowded street car here today, forced him to get off and enter an automobile and robbed him of $11,000—$4 000 cash.

The negroes commanded the messenger, an employe of the Southeast State Bank, so quietly that only the passengers close by saw the incident until the negroes began pushing the man out of the car ahead of them. The automobile they used carried a white man and a negro and had trailed the street car for several blocks.

Wireless Plant Not A Nuisance Rules Judge

LITTLE ROCK, ARK., April 18.—(By the Associated Press)—An amateur wireless plant is not a nuisance, according to Chancellor J. E. Martineau, of Pulaski Chancery Court, who has refused to issue a restraining order against two local radio enthusiasts, father and son, to prohibit them from operating their wireless outfit between 9 p. m. and 7 a. m. The restraining order was asked by several persons who complained of buzzing noises caused by the radio set interfering with their sleep. The chancellor declared that the noise is one that persons must become accustomed to.

Plan Convention And Exposition Hall For Cincinnati

CINCINNATI, O., April 18.—(By Associated Press.)—Plans for a convention and exposition hall for Cincinnati to cost $1,500,000 are being perfected in detail, and the financing of the project is under consideration by civic organizations. The structure will be erected on the old hospital site at Twelfth street and Central avenue. The convention hall will seat 10,000; there will be a restaurant with 2,000 capacity and 177,000 square feet for exhibition purposes.

HAMBONE'S MEDITATIONS

By J. P. Alley

Copyright, 1922, by McClure Newspaper Syndicate.

16-Year-Old Girls Now Are Country's Most Famous "Siamese Twins"

DAISY AND VIOLET HILTON.

By NEA Service

SAN ANTONIO, Tex., April 18—Living here are the successors of Rosa and Josefa Blazek, world-famed Siamese Twins, who died recently at Chicago.

They are Violet and Daisy Hilton, 16, and attractive.

Violet and Daisy are "Siamese Twins"—their bodies are joined together at the base of the spine—just like Rosa and Josefa, just like Eng and Chang, original Siamese Twins whom Barnum made famous in the last century.

Save for the abnormal joining of their bodies, Violet and Daisy are just like any two ordinary 16-year-old girls.

And save for the fact that one must go wherever the other goes, they enjoy the same pastimes and diversions any girls of 16 would enjoy.

Fond of Games

They're fond of cards, checkers and dominos. But both don't always play the same game at the same time.

The other night Daisy was engaged in beating her uncle at dominos while Violet, brows puckered, was trying to disentangle herself from the intricacies of a high bid in bridge.

Both girls like to read. But while one reads Oliver Twist, the other may be thrilled by a movie serial!

Both are fond of the movies and of the same kind of movies, for both must always attend the same show. They prefer serial pictures of wild adventure to the humdrum society romance.

Writing Different

Each twin writes an entirely different handwriting. While the penmanship of both is good, their scripts are as different as the two poles.

The children romp and play about the grounds of their winter home here just as any children. They move about with marvelous rapidity and ease.

Daisy and Violet have been educated by private tutors. Their parents refused to send them to public school because of the comment their joined condition might call forth.

San Antonio's "Siamese Twins" today are the oldest known such twins in existence. Many such twins are born, but few live beyond babyhood.

Rosa and Josefa Blazek were well over 40 when they died. Eng and Chang were 63.

HEAVY FROST FORECAST; PROTECT YOUR PLANTS

COLUMBUS, O., April 18—A heavy frost, which may be "killing" in the lower sections, was predicted for Ohio for tonight by the United States weather bureau today. Slowly rising temperatures are promised for tomorrow.

The weather bureau warned fruit growers that extreme care should be taken tonight to protect their fruit trees and that if possible smudge pots should be used. The official forecast for Ohio follows:

Fair tonight and Wednesday; cooler tonight, with heavy frost. Slowly rising temperature Wednesday.

Advised of the weather bureau's prediction for a heavy frost tonight, L. J. Taber, state director of agriculture, said today that farmers and fruit growers of Ohio probably could save themselves thousands of dollars by the judicious use of smudge pots and fires tonight, should the weather appear threatening.

"Farmers having smudge pots should use them tonight by all means," said Mr. Taber. "Fruit growers and farmers who are not equipped with smudge pots may find value in the use of fires, banked with wet straw or damp manure, the idea being to get a heavy smoke that can settle down over orchards and protect them from the frost."

"Don't start smudge fires too early," warned Mr. Taber. "The thermometer should be watched and the fires should be started when the temperature goes below 35 degrees. Too many fruit growers and farmers start their fires and go to bed and the fires die down shortly before sun up, when most heavy frosts come. However, smudge fires are of little value when there is wind, as the smoke is blown away and the protecting warmth from the earth is allowed to escape."

Director Taber said that the prospects have been for a bumper fruit crop in Ohio this year. "Seldom have the prospects been better," he said.

Tobacco-Using Schools Barred By Woman "Supt."

KANSAS CITY, MO., April Mo., April 18—Student credits of school in Kansas, which allow the use of tobacco on the school grounds or elsewhere, will not be acceptable for the issuance of teachers certificates by Miss Lorraine Elizabeth Wooster, state superintendent of schools, she said in a letter received by Chancellor John C. Williams, of Kansas City university, and made public today. This places a new ruling on her anti-tobacco rule list made about two weeks ago when it was decided that no certificates would be granted to users of tobacco and that all schools and colleges which permitted the use of the weed by administrative officers, instructors or pupils would be stricken from the accredited list.

Establishes Record

NEW YORK—Clifford L. Webster, former marine corps aviator, is said to have established a record in flying from Palm Beach to New York, a distance of 1,210 miles, in nine hours and 56 minutes, or at the rate of 130 miles an hour. He piloted a seaplane.

SENATE REPUBLICANS TO PASS BONUS BILL AT THIS SESSION

WASHINGTON, D. C., April 18.—(By the Associated Press)—Decision to pass a soldiers' bonus bill at this session of congress was reached by senate Republicans in party conference. The vote was 36 to 9 on a motion offered by Senator Lenroot, Republican, Wisconsin.

The conference resolution as made public follows:

"It is the sense of this conference that the senate at this session pass a soldiers' bonus bill and that the Republican members of the finance committee be requested to report such a bill within a reasonable time."

The conference also decreed that the senate should proceed to the consideration of the administration tariff bill on Thursday "without further delay."

The measure will be called up at that time and it was announced the majority membership would make every effort to hold a quorum continuously.

Disagree On Form

There was some discussion as to the form the bonus bill should take, but with divergent views developing no effort was made to reach a decision. This will be left to finance committee Republicans a majority of whom is reportrd to favor the house bill with possible elimination or amendment of the land settlement option.

Chairman McCumber, of the finance committee, is due to return here late tomorrow or early Thursday and will take charge of the tariff bill on the floor. He is anxious to get the bonus bill before the senate and is expected to call the committee majority together to discuss the measure soon after his arrival.

Tariff Bill Ahead of Bonus

Decision of the conference to

(Continued on Page Eight)

GENOA, April 18.—(By the Associated Press)—The allies have decided that Germany, having effected her own arrangement with Russia, in the treaty signed Sunday at Rapallo, is debarred from further participation in the discussion of the conditions of agreement between Russia and the various other countries represented at the economic conference.

Under this decision, Germany will be excluded from membership in the conference subcommission on Russian affairs. A notice embodying such exclusion was sent this evening to the head of the German delegation here.

Dr. Walter Rathenau, the foreign minister, in a statement made to the Associated Press, protested against the exclusion of Germany as unfair. He declared the treaty was not a secret one and not a violation of the conditions upon which Germany had entered the conference. He had not yet decided upon his attitude, he said.

PARIS, April 18.—(By the Associated Press)—A high official of the government declared this afternoon there was no possibility of continuing the discussions at Genoa unless the Russo-German treaty were cancelled. Even if it were annulled, he declared, the moral effect would remain with two of the parties to the Genoa conference maneuvering on the side to forestall the conference's work.

Reed Says Wilson Insulted Him

WASHINGTON, D. C., April 18.—(By the Associated Press)—Declaring he had been "personally insulted" by former President Wilson, Senator Reed, Democrat, Missouri, in a formal statement today asserted Mr. Wilson's memory was shown to be "sadly deficient" by his letter to the St. Louis Globe Democrat, saying the Missouri senator had opposed passage of the federal reserve act.

"Those who knew the amiable and polite Wilson of 1913," Senator Reed's statement said, "will hardly credit him with having personally insulted a senator representing a great state, however humble that senator may be. Those who know me well will scarcely believe that I would tamely submit to a gross insult, even from so great a man as Mr. Wilson was at that time."

Senator Reed charged the interpretation placed by Mr. Wilson in his letter to the St. Louis newspapers to the effect that a letter written by Lee Meriwether a friend of Senator Reed, conveyed the impression that Mr. Wilson and Mr. Reed held the same principles and policies.

"A mere reading will convince any candid mind that Mr. Meriwether's article was not intended to create the impression that Mr. Wilson and myself held the same ideals or that I was claiming to have his endorsement," said Mr. Reed. "On the contrary, the Meriwether article plainly sets forth that I had differed from he presidentt on many occasions, and that I had pursued an independent course."

Senator Reed recalled the letter written by Mr. Wilson in 1913 to sustain Mr. Meriwether's contention that the former president had commended him for his legislative service in connection with the federal reserve act. He added that in this respect, "Mr. Wilson's recollection is sadly deficient."

ST. LOUIS, April 18.—Lee Meriwether, attorney and supporter of Senator James A. Reed, today repeated his statement that he had seen a copy of a letter by former President Wilson praising Reed's attitude on the federal reserve bill, which the former executive last night denied existed after he recently had read Meriwether's statement in the Globe Democrat.

McAdoo Praised Him

Meriwether said he also had seen a letter from William G. McAdoo, son-in-law of Wilson, written when McAdoo was secretary of the treasury, commending Reed's work on the federal reserve bill.

Meriwether's statement follows:

"When the League of Nations fight was on in 1919, and while there was much criticism of Senator Reed in public prints because of his opposition to the league part, I asked Senator Reed what he had to say in reply to the charge that he was always knocking the president.

"The senator mentioned several important measures in which he had cooperated with the president, one of the measures being the federal reserve act.

Showed Attorney the Letters

"He called his secretary, Don Hunt, and told him to 'show Meriwether those letters.'

"In substantiation of Senator Reed's claim that he had received the approbation of the president for his work on the federal reserve bill, Hunt produced from senator's files, first a letter from Secretary of the Treasury McAdoo, in which McAdoo very warmly commended and thanked Senator Reed for the work done in perfecting the federal reserve bill. Hunt then produced another letter of the same general purport written on White House stationery and signed Woodrow Wilson.

Not Challenged Before

"I made the same statement in a speech before 10,000 people at the coliseum during the League of Nations fight and it was never challenged from any source."

Senator Reed's statement and the letter containing the denial of Mr. Meriwether's remarks were printed in parallel columns of the Globe Democrat here today.

Minister To Walk To Washington To "See A President"

SAN FRANCISCO, April 18—(By the Associated Press)—Rev. W. F. Damewood, a local minister, declared today he would start Thursday for Washington, D. C., afoot. The minister said he expected to go blind soon and he wanted to see a president while he could. The minister, who is past 60, will take about 75 pounds of luggage with him, which he said he would haul in a small wagon. He will start with $5 in cash.

Bakhmeteff Recognized Ambassodor

WASHINGTON, D. C., April 18.—(By the Associated Press)—Boris Bakhmeteff, the last accredited ambassador from Russia to the United States, is recognized as the representative of Russia in the United States, and as such enjoys the diplomatic immunity which attaches to all envoys of foreign governments accredited to the United States, Secretary Hughes declared in a letter transmitted today to the senate.

The state department secretary's letter, addressed to Vice President Coolidge, and after reading in the senate referred to the senate labor committee which subpoenaed the ambassador to appear at its Seneuoff hearings, declared that Mr. Bakhmeteff was "officially received" as Russian ambassador by the president, July 5, 1917, and "since that time this government has recognized him in that capacity and has recognized no other ambassador.

Secretary Hughes added that he deemed it incumbent upon him to point out that under established diplomatic custom an ambassador is "not required to respond to process" of a congressional committee.

Court Names Rat Catcher

MONTREAL, April 18.—An official rat catcher has been appointed for the Montreal court house.

Official stenographers had their notes eaten by rats during the night. A judge lost his gown and silk hat from the closet in his chambers. Civil suits involving valuable property were delayed by the disappearance of records. Finally, when "Exhibit A" in a murder trial was eaten, and the prisoner had to be liberated from lack of evidence, the authorities decided it was time to take action.

Thieves Had Whiskey Ready For Transport; Police Foil Theft

CINCINNATI, O., April 18. (By Associated Press.)—Thieves had 12 barrels of wine and 37 cases of whiskey rolled to an elevator, ready for transportation in the warehouse of the Independent Drug Company today, when a policeman discovered their "look-out" and opened fire. But as he fled the sentinel shouted a warning, and the robbers escaped.

Credit Men Meet In Toledo

TOLEDO, O., April 18. (By the Associated Press)—More than 300 delegates from all over the state are in attendance at the seventh annual conference of the Ohio Association of Credit Men in session here today. D. C. Wills, chairman of the board of the Federal Reserve Bank, of Cleveland, is the principal speaker on the program. Other speakers are J. H. Tregoe, of New York, secretary of the National Association, and Federal Judge John M. Killits, of Toledo.

The Ohio organization was formed in Toledo seven years ago and has a membership of 2,200.

McCormack On Road To Recovery

NEW YORK, April 18.—(By Associated Press.)—John McCormack is making progress toward recovery, following his serious illness. His physicians declared today that Mr. McCormack was "doing very nicely," having continued the improvement noted in his condition yesterday.

Dwelling Destroyed By Lightning; 8 Escape

SANDUSKY, O., April 18.—(By Associated Press.)—The dwelling of F. H. Snavely in the outskirts of the city was almost completely demolished by lightning during a severe wind and rain storm here late yesterday. There were eight persons in the house at the time, but none were injured. No other damage was reported in this section.

TRUE STORY OF PAT AND MIKE

CHICAGO, April 18.—(By the Associated Press)—The Chicago Tribune today printed what it termed a "true narrative of Mike and Pat." It dealt with the anxiety with which Pat read cable messages from Ireland yesterday regarding attempts to assassinate Mike.

Pat is Sergeant Patrick J. Collins, of the South Chicago police station, and Mike is his brother Michael Collins, head of the Irish provisional government.

The sergeant came to America in 1901. Six years ago he said he paid Mike's passage to America, but the now famous Irish politician backed out after he had gotten as far as the dock.

Storm Takes Death Toll In 3 States

Hundreds Are Hurt; Damage In The Millions

CHICAGO, April 18—Revised figures on the casualties and damage caused by the storms which swept over the central states yesterday and last night indicated today that the loss of life would not be as great as had been expected. The latest figures showed 27 known dead — ten in Illinois, fifteen in Indiana and two in Missouri—three to four hundred injured and property damage running into millions of dollars.

No lives were lost in the path of the tornado which struck parts of Allen and Auglaize counties in Ohio last night.

Property loss is estimated at more than a million dollars.

Previous reports, which placed the dead close to fifty, were found to have been caused by the crippled communication facilities, which brought duplicate reports from various sections which it was impossible to reach directly.

The revised figures of known dead today stood as follows:

INDIANA	DEAD	INJURED
HEDRICK,	7	100
WILLIAMSPORT	3	50
ORESTES	3	50
BROOK	2	UNKNOWN
ILLINOIS	DEAD	INJURED
IRVINGTON	4	35
HIDALGO	2	5
ROSEDALE	2	10
OGDEN	2	10
FITHIAN	1	10
MISSOURI	DEAD	INJURED
WARSAW	2	UNKNOWN

In addition to the above, scores of towns which were touched by the storms reported many persons injured, but few of them in a serious condition. The most confusing reports came from the vicinity of Centralia, Ill., where originally about 13 were believed to have been killed. It was found that several towns had duplicated the same report, however, and that only four were dead in this section.

The following list of dead was compiled here:

Mrs. Albert G. Anderson, Ogden, Ill.
Grover Johnson, Hedrick, Ind.
William Grady, Hedrick, Ind.
Grace Grady, Hedrick, Ind.
Mrs. Philip High, east of Hedrick.
Mrs. John Marsie, on the Hunter farm.
Florence Kuntz, 14 on the Hunter farm.
Paul Gritton, 6, east of Hedrick.
Ruth Gritton, 3 months, east of Hedrick.
Goldie Smith, 17, Hedrick.

Storm Plays Pranks

Mrs. Etta Hurley, who with her 13 year old daughter, was alone in her home at Hedrick, was stripped of her dress, but only slightly hurt.

The 16 months old child of James Downey was blown from the house into a garden and deposited in the soft mud unhurt.

A garage was demolished by the storm at Fithian, Ill., and an automobile carried nearly a quarter of a mile and dropped into a pasture. A barn on the Scott Page farm was lifted and carried away, but the horses were left standing uninjured.

The barn at the home of Thornton Hagler, near Bismarck, Ill. was turned around on its foundation, but remains standing and is little damaged.

INDIANAPOLIS, Ind., April —Western and central Indiana today was slowly recovering from the tornado which took at least sixteen lives and injured more than 300. The little village of Hedrick was virtually destroyed and a national guard company was patrolling the city to prevent pillaging of homes and business houses, which were brought down by the high winds. Ten are known to be dead in that place and more than 100 injured.

At Williamsport, three persons are dead and more than fifty injured. Many buildings there were laid in ruins by the high winds, accompanied by heavy rains.

Alexandria, in the central part of the state, reported three dead and many injured from the storm which struck there late in the afternoon.

It is believed the damage will run beyond $1,000,000.

White river was receding today. Many rivers and streams in Indiana left their banks and spread over the surrounding country.

Numerous Persons Injured In Ohio

LIMA, O., April 18.—(By the Associated Press)—Reports this morning indicate that no lives were lost in the path of the tornado which struck parts of Allen and Auglaize counties last night.

Numerous persons were slightly injured and scores of barns and other buildings in the Yoder, Harrod, Helme, Buckland and Glynwood territory were demolished.

Telephone and telegraph lines are down and information concerning damage is meager.

Property loss is estimated at more than a million dollars.

Reports that Moulton, a village in Auglaize county, wiped out by a cyclone a year ago, was again demolished last night, are untrue. The tornado passed to the north of that village.

The injured are Mrs. John Van Fleet, of Yoder, who was brought to a local hospital after her home had been razed by the wind, and Mr. and Mrs. J. Riley, of Buckland, a village south of here, who were removed from the wreckage of their home in a serious condition.

Faulty telephone and telegraphic communication has prevented a complete check of the damage done.

RUSSIAN FAMINE CONDITIONS BETTER

WASHINGTON, D. C., April 18.—(By the Associated Press)—Secretary Hoover was understood to have advised President Harding and his cabinet today that it was probable that not all of the $20,000,000 appropriation provided by congress for Russian relief would be needed. Famine conditions in Russia were reported by Mr. Hoover as improving greatly.

MILLION DOLLAR FIRE; 200 HOMELESS

POCOMOKE CITY, Md., April 18—Revised estimates of the loss from yesterday's fire which devastated the business section of this place and destroyed between forty and fifty dwellings placed the figures at approximately $1,000,000. From 40 to 50 per cent of the damage is said to be covered by insurance. Two hundred people were made homeless. All of these, however, were cared for by residents whose homes escaped the flames.

A company of the national guard patrolled the burned district last night. Already plans for rehabilitation are under way. Mayor Tull called a meeting of the city council today to take whatever steps may be necessary in the rebuilding of the city.

Starting from an undetermined cause in a stable in the business zone the fire, fanned by a high wind, spread rapidly until it had encompassed about ten blocks and was only checked after it had reached the Pocomoke river bank.

Banks, hotels, theaters and business structures fell prey to the flames.

Billy Butt-In

THE TIMES WEATHER MAN

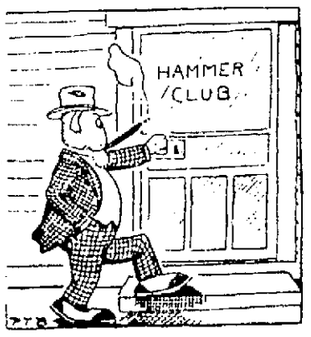

Just give folks a little cool weather when they don't expect it—then they'll holler to beat the band, forgettin' all about the fine brand handed out most o' the time. Here's for tomorrow:

KENTUCKY—Fair tonight and Wednesday. Frost tonight probably heavy on low places.

The extremes in local temperature today were: High, 79; low, 48.

FIRST TIME SHOWN IN PORTSMOUTH

THE LYRIC

Tonight And Tomorrow

The Ultra Smart Photodrama of the Season ~

Clara Kimball YOUNG

in Sada Cowan's Brilliant New Play

"Straight From Paris"

TO those who love the finer things in life, who are exhilarated by ultra smart motion pictures, who are entertained and delighted by cleverness, beauty, charm and regal investiture, "STRAIGHT FROM PARIS," in which Clara Kimball Young is greater and more beautiful than ever, holds forth the promise of something extraordinary in the cinema art. It is Miss Young's finest picture, and Sada Cowan's finest story.

Adults 25c
Children 15c
Tax Included

With Two-Reel Comedy and "International" News

GUNS USED AFTER FIST FIGHT

When Irvin Johnson, aged 18, and McKinley Holbrook, aged 22, met on the road in front of the Johnson home at Shultz, Ky., seven miles from Fullerton at 6 o'clock Monday night they resumed an argument they had several weeks ago.

Caustic words led to blows and after they exchanged several well aimed ones, Johnson says Holbrook pulled out a revolver and shot twice at him. Johnson then says he retreated to the home of his parents, Mr. and Mrs. Jesse Johnson, of Shultz, where he secured his 42 Winchester rifle. Leveling it at Holbrook, who was walking down the road he snapped the trigger. His aim was good as Holbrook fell in his tracks, the bullet entering his left hip. He was later conveyed to his home where he spent a restless night. This morning Dr. W. S. Morris located the bullet and removed it. He says Holbrook is in no serious condition.

Johnson was placed under arrest Tuesday by Constable Haney of Fullerton. He was taken to Green up, where he will be arraigned on a charge of shooting with intent to kill. Johnson says he shot in self defense.

Both young men are well known around Shultz, and Dry Fork, Ky. Holbrook is a son of Mr. and Mrs. John Holbrook, who are well known in Portsmouth.

Question Of New Court House Taken Up By C. Of C.; Charter Car To Ironton

Today noon at the Chamber of Commerce board of directors meeting the members decided to charter a traction car for a trip to Ironton Friday, April 21, when the Ironton Russell bridge opening takes place.

It will leave here at 11 a. m. with most of the directors making the trip. The general public is invited to make the trip and all who intend to go are requested to call the C. of C., No. 228, and make reservations as the car will carry 75 passengers. Badges will be provided all who attend. The directors urged the public to attend as Portsmouth should be well represented at the bridge opening festivities.

Paul Walker of Battery B was before the board and asked that the C. of C. have someone meet with Adjutant General Florence when he visits this city in a few days to discuss the matter of erecting an armory. The board voted to meet as a committee when the official visits here.

There was also a long discussion on the needs of a new court house and city building. Next Tuesday a committee of twenty will be appointed to look after the work of securing a new court house for Scioto county. It is possible that the matter will be voted upon at the next election.

The budget committee of the C. of C. was instructed to meet with the Retailers' Division to help them on their trade promotion program.

ACHES AND PAINS—SLOAN'S GETS 'EM!

AVOID the misery of racking pain. Have a bottle of Sloan's Liniment *handy* and apply when you first feel the ache or pain.

It quickly eases the pain and sends a feeling of warmth through the aching part. *Sloan's Liniment penetrates without rubbing.*

Fine, too, for rheumatism, neuralgia, sciatica, sprains and strains, stiff joints, lame back and sore muscles.

For forty years pain's enemy. Ask your neighbor.

At all druggists—35c, 70c, $1.40.

Sloan's Liniment (Pain's enemy)

Clear Your Complexion of pimples, acne and other facial disfigurement. Use freely Dr. Hobson's Eczema Ointment. Good for eczema, itching skin, and other skin troubles. One of Dr. Hobson's Family Remedies.

Dr. Hobson's Eczema Ointment

Retail Dealers To Hold Mass Meeting

One of the biggest meetings held by the retailers of Portsmouth in many years is scheduled for next Monday night at 7:30 o'clock at Chamber of Commerce rooms.

At a special meeting of the Retailers Division of the C. of C. this morning when about 15 other retailers were present it was decided to hold the big meeting.

The Retailers have under consideration a trade promotion program that is expected to show plainly that Portsmouth is the most logical trading point from a retail view the territory to be reached being within a radius of 35 miles of Portsmouth. Other angles of Portsmouth have been boosted and now the retailers expect to boost the benefits of buying in Portsmouth and at home.

Between 100 and 150 members are expected present Monday night when the several big projects proposed for the boosting of trade will be presented to the merchants in general.

CHAIN GANG

County Commissioners in session at the Courthouse Tuesday, adopted a resolution providing for the establishment of the chain gang plan in order to give indigent county prisoners an opportunity to work out their fines, and in an effort to relieve congestion at the county jail.

The board took action on the plan on the recommendation of Judge Thomas and Prosecutor Sheppard, believing that it will be to the interest of the taxpayers to have the prisoners put to work on the county highways.

The resolution provides that prisoners shall receive a credit of $1.50 a day while actually at work on the roads and arrangements have been made with Sheriff Rickey to provide guards and to board the men while at work. It is hoped to put the plan into operation within the next few days.

Elk Dining Room Now Open

The following menu will be served in the Elk Dining Room tomorrow:

SPECIAL PLATE DINNER
Meat Bread and Butter
Potatoes Salad
Extra: Pears Peaches
SOUP
MEATS
Roast Beef Roast Lamb
Roast Pork
SALAD
Slaw Head Lettuce
Sliced Tomatoes
VEGETABLES
Mashed Potatoes Corn
Candied Apples Peas
PIES
Cherry Cream
Apple Rhubarb
BEVERAGES
Coffee Buttermilk
Tea Milk
Strawberry Short Cake
Ice Cream Cake
Pure Cream

MANY HOMES ARE BEING PLANNED

More and more people are planning homes with the thought of starting work this spring.

When thinking of home building you will find a talk with our officers very profitable. Our Institution gladly makes loans for this purpose and frequently is able to give valuable information and counsel.

Come in today and tell us about your plans for your home.

THE ROYAL SAVINGS & LOAN COMPANY

Gallia Street On The Square
Office Open Until 5 O'clock P. M.
Tuesday Evening Until 8 O'clock
Saturday We Close At Noon

Save A Little Each Week

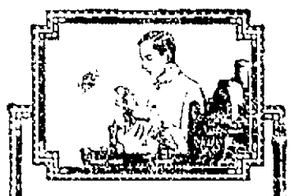

DEPENDABLE OPTICAL SERVICE

COUPLED with our long experience and our expert knowledge of optometry is our dependable service which guarantees prompt help in time of need

A. Zoellner
Third and Chilli

Suspend Part Of Injunction

CHARLESTON, W. VA., April 18. Portions of an injunction issued in federal court here which would forbid maintenance of tent colonies of strikers in Mingo county were suspended by a supersedeas by Judge Knapp of the fourth circuit court, filed in the district court here today. The order, however, excepts from the suspension clauses restraining the mineworkers from violence and from attempting to incite by intimidation employes to break contracts with the Borderland Coal Company and other operators who appeared as plaintiffs in the Borderland case.

WASHINGTON, April 18. Communicating the "the plans of the non union coal companies of Mingo county, West Virginia, to drive the union out of the field," was claimed by United Mineworkers' officials in making public here today the supersedeas signed last night by Judge Martin A. Knapp.

United Mine officials adopted the supersedeas further as giving their contention that the organization in the non union fields of Mingo county so long as they refrain from threats, violence or other unlawful interference with the rights of men to seek and accept employment voluntarily

THEATRICAL

At The Sun Thursday

After being closed during the last week of the Loden season the Sun Theatre will reopen Thursday matinee for three days with the Vogel and Miller musical comedy company as the feature attraction. Vogel and Miller's Odds and Ends of 1922 is the name of the bright snappy musical comedy that is to reopen the theatre. This company comes highly recommended and with several good specialties offered besides the bright musical comedy it should prove a good drawing card. The company also keeps everyone laughing while the ladies chorus can dance as well as sing. It is a real whirl of gaiety. The company also carries special scenery for the different acts that will be offered each night of their stay here.

In addition to the musical comedy a Paramount Sun feature picture will be shown. Popular prices prevail with matinee at 2:30 and night 7:00.

ACHES AND PAINS—SLOAN'S GETS 'EM!

AVOID the misery of racking pain. Have a bottle of Sloan's Liniment *handy* and apply when you first feel the ache or pain.

It quickly eases the pain and sends a feeling of warmth through the aching part. *Sloan's Liniment penetrates without rubbing.*

Fine, too, for rheumatism, neuralgia, sciatica, sprains and strains, stiff joints, lame back and sore muscles.

For forty years pain's enemy. Ask your neighbor.

At all druggists—35c, 70c, $1.40.

Sloan's Liniment (Pain's enemy)

Clear Your Complexion of pimples, acne and other facial disfigurement. Use freely Dr. Hobson's Eczema Ointment. Good for eczema, itching skin, and other skin troubles. One of Dr. Hobson's Family Remedies.

Dr. Hobson's Eczema Ointment

SOCIETY

Mrs. Richard Kendall was hostess to the members of the K. K. K. club last evening at her pretty home on Third street. The meeting was in the nature of a towel shower for Mrs. Carl Blankenmeyer (Edith West), a recent bride. Miss Florence Daehler who will be married Saturday to Mr. Harold I. Hayes, was also presented with a dozen gold band glasses as a wedding gift from the club. Little Betty Babcock presented Mrs. Blankenmeyer with a rack of towels while little June Townsend presented Miss Daehler with her gift. Both little children were attired in dainty pink and yellow frocks. Later the guests were invited into the dining room where Mrs. Kendall served a delicious course. The table was charmingly appointed in its decoration of violets and wisteria blossoms. Dainty little lavender nut cups were used as favors and the place cards were inscribed with verses appropriate to the bride and bride-to-be. Places were marked for Mrs. Carl Blankenmeyer, Miss Florence Daehler, Mrs. Vaughn Finney, Mrs. Robert Townsend and daughter, June, Mrs. Joseph Babcock and daughter, Betty, Misses Effie Cranston, Genevieve Dupre, Mildred Purdum and Mrs. Richard Kendall.

The Kinfolks' Social club will hold an all day meeting Wednesday at the home of Mrs. Thurman Emory, on Spruce street, New Boston.

Group 9 of Trinity Ladies' Aid Society will meet tomorrow afternoon at the home of Mrs. W. T. Hill on Eighth street.

The Adult Bible classes of the First Evangelical church will banquet the choir, the orchestra, the Sunday school teachers and the church board in the dining room of the church Thursday evening at six o'clock. Three hundred invitations have been issued and it is expected that all will respond. The banquet will be over in time for those intending to witness the Strollers play in the High school auditorium at eight o'clock.

A. J. Koehle of Charleston, W. Va., spent Sunday the guest of Mr. and Mrs. George Jones and family of Washington street.

Mrs. R. B. Prince and baby, of Ashland, Ky., are visiting her mother, Mrs. Mary Dressler of Fourth street.

Mr. and Mrs. Andrew Lightfoot, who have been visiting their sister, Mrs. Ella Cowdry, left yesterday for Lansing, Mich., to join Jack Kelley Players.

E. W. Gableman arrived here from Washington, D. C., this afternoon enroute to Hillsboro, Ohio, where he will be married Saturday, April 22 to Miss Ellen Rogers. He will spend tonight at the home of his mother, Mrs. Philip Gableman on Baird avenue, leaving tomorrow for Hillsboro.

Albert Sommer, son of Mr. and Mrs. Leo Sommer of Fifth stret, who is a student at Notre Dame University, Notre Dame, Indiana, is spending the spring vacation with friends in Chicago. Mr. Sommer was recently chosen as one of the assistant editors of the Freshmen Literary Magazine. He is a graduate of St. Mary's High school, this city, in the class of 1921.

Mrs. Grace Finch Burnside of New York City spent Easter in the city, the guest of her aunt, Mrs. Cornelia Trenthart. She left Monday for Columbus, where she will visit relatives before returning to her home in New York.

The Intermediate B. Y. P. U. of the First Baptist church at their meeting Sunday evening elected the following officers for the ensuing year:

President Graydon Wood
Vice-President Margaret Pulsing.
Secretary—Georgia McCall.
Treasurer Gordon Randall.

This is a newly organized society and meets each Sunday night at 6:15 o'clock in the Primary room of the church. All children between the ages of 12 and 16 are cordially invited to attend these meetings.

Miss Ethel Oakes and Mrs Arthur Oakes will go to Cincinnati tomorrow afternoon to meet their sister, Miss Pauline Oakes, who is returning from a two months' visit with her brother, Asher Oakes, in Winter Haven, Florida.

The ladies of St. Mary's church are holding a bazaar in Baesmen's Dancing Academy this afternoon and evening, all day tomorrow and closing tomorrow night. The affair is being given for the benefit of St. Monica's school, New Boston. Lunch will be served at the noon hour and also in the evening for those who wish to eat down town. This afternoon the school children attended the bazaar and enjoyed all the games and stunts that had been arranged for their pleasure. Various amusements have also been arranged for this evening including dancing, games and music. The Novelty Sextette will furnish the music for dancing this evening and tomorrow evening. The general public is cordially invited to attend.

NOTICE

All members of Canton Orient, No. 67, I. O. O. F., are requested to meet at their hall this (Tuesday) evening at 7 o'clock to make arrangements to attend the funeral of our deceased Chevalier Lieut. Colonel J. T. Holstetter, which will be held Thursday, April 20, at 2 P. M.

EARNEST E. WHITE
Captain.
(Advertisement) 18-1t

Mr. Adams Here

W. [illegible] Adams, who for [illegible] years was a resident of Portsmouth [illegible] business and to pay his friends a visit. He is now [illegible] Adding Machine company with headquarters at Detroit.

HOME OUTFITS

that will add hours of pleasure to your married life

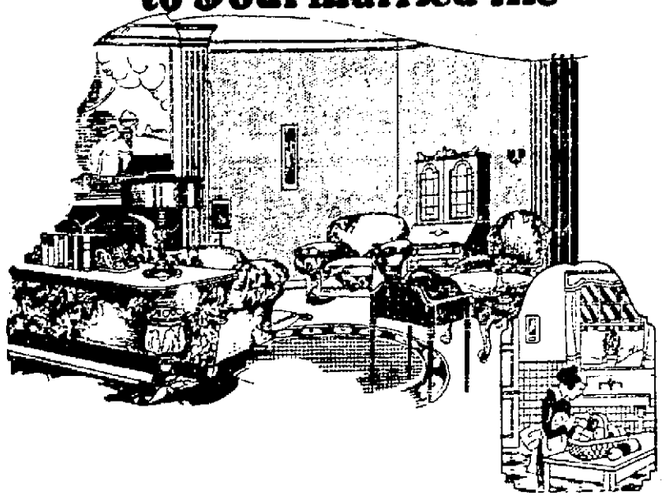

A Beautiful Home and Good Furniture Is An Interest Paying Investment

This Kind of Furniture That Has Quality Through and Through

IS THE KIND of furniture it pays to have in the long run. The desirability of furniture is not primarily determined by the original cost alone—of greater importance is the period of time furniture will continue to render satisfactory service, whether or not it will eventually become an heir loom.

Furniture And Home Furnishings Bought At Steinkamps, must be right, or we will make it right. You take no chance when you buy here as we guarantee everything we sell.

Assure yourself of the best by inspecting our complete showing of America's finest furniture.

Extra Inducements For Home Outfits

Two Rooms furnished complete. **$195**

Three rooms furnished complete **$295**

Four rooms furnished complete, with that better made kind of FURNITURE MAKING IT Indeed a complete HOME OUTFIT for **$395**

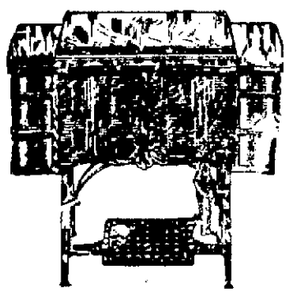

FREE—This Beautiful Four Drawer Automatic Drop Head Sewing Machine, Given FREE With Each Complete Home Outfit.

Let Us Show You Our Display Of Rugs In All The Popular Sizes

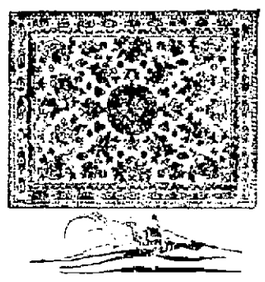

9x12 size Tapestry Brussels Rugs; seamless and heavy grade. SPECIAL **$19.95**

9x12 size Seamless Velvet Rugs, a good value at this price. SPECIAL Sale **$29.95**

9x12 size Axminster, VERY HEAVY of real merit and durability. Special **$34.75**

9x12 size Wilton Velvets of wonderful wearing quality and a splendid value SPECIAL SALE **$47.50**

Steinkamp's Refrigerators Guarantees Economical Ice Consumption

See the large display of Refrigerators we are showing this Spring.

Every design and style that may be wanted, and added to this extensive showing is the WORLD'S FAMOUS "NEW DEARBORN", the finest quality known. May we show you?

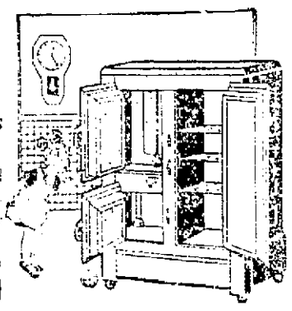

See our three door side icer we show at only **$29.75**

Dignified CREDIT Terms

You may charge any article. Pay for them on our dignified credit terms. In fact you make your own terms at Steinkamp's.

Out Of The High Rent District **Steinkamp's** 524-526-528 SECOND STREET *Saves You 20 Per Cent*

PORTSMOUTH HONORS DEAD HERO

Lasting tribute, due those heroes who so bravely gave their lives that freedom might survive, was paid member of Portsmouth World War casualties Monday afternoon when military funeral was held for Corporal Charles F. Argerbright. The funeral was one of the biggest ever held here with full military honors. Services at the home on Waller street where many attended were followed by last rites in Greenlawn where several hundred gathered.

Corporal Argerbright gave up his life in a hospital in France on October 4, 1918, death being due to gas shock suffered on the battle field.

The body was buried with hundreds of others in France and just recently was sent home to this country. The remains arrived in Portsmouth last Friday and were taken to the home of his sister, Mrs. Rispy Broyles, 1828 Waller street, where funeral services were held Monday afternoon at 2 o'clock.

Rev. E. H. Dailey pastor of United Brethren church, had charge of the services at the home.

He spoke on "Immortality" praising the life of the young man who went bravely at his country's call, and offering hope and sympathy to the sorrowing relatives who remain to mourn his passing. The U. B. quartette composed of Mrs. E. H. Dailey, Mrs. William Sowers, E. W. Smith and I. B. Thompson sang three beautiful hymns, "Beautiful Isle of Somewhere," "Abide With Me," and "In the Sweet By and By."

At the conclusion of the service the guard of honor, composed of legionaires lined up on either side of the walk leading from the house and stood rigidly at attention while six ex-service men in uniform, Clarence Woods, Edward Beck, Harold Phillips, Delta Artis, Albert Phillips and Albert Daly, all friends of Argerbright while he lived here and served in the army carried the casket on their shoulders to the waiting caisson. It was strapped into place and the slow procession to the cemetery began led by the colors of the United States and the American Legion. Then followed the squad of eight who were to fire the parting salute over the grave of their departed comrade. The buglers came next, followed by the minister, riding just ahead of the caisson, drawn by six black horses. Then followed the relatives and friends, members of the American Legion, the city firemen riding on a fire truck draped with the Red, White and Blue—Argerbright was a fireman for two years before entering in the service. Last followed the Eagles, of which order he was a member.

As the funeral cortege wended its way slowly through the cemetery, officers rode ahead clearing a path through the throng that assembled there. The coffin lifted from the caisson by the pallbearers and carried to its resting place over the open grave; the Legion guard of honor lined up at the side followed by other ex-service men, the firemen who carried the floral offerings and relatives.

The American Legion's ritual consisting of but a few words was simple and solemnly impressive. Russell McCurdy, Post Commander and James Dickey Post stepped to the grave as the casket was deposited by the pallbearers, and he took charge of the last sad rites. While the guard stood at attention he said: "Another Comrade has been called to the High Command, he has gone to report to the Commander of all—let us pray," and followed with the following prayer:

"Eternal God, Supreme Commander of us all, Lord of the far-flung battle line, to whom the ranks of death report, we bow before Thee in reverent hearts and in submissive faith, knowing that Thou dost care on in death as Thou dost care for us in life. For again Thou hast ordered a comrade to that realm in the West, beyond the twilight and the evening star, where beauty and valor and goodness dwell forever with the unnumbered multitude. Mindful of service nobly done, Thou hast called him to everlasting rest. Thou hast sealed his lips. With the faded blossoms of springtime and the withered leaves of autumn, Thou hast called him to Eternal Peace, to the land of Thy silent mystery."

"We know only that Thou art Life and Light and Love. Thou dost smile in the shaft of gleaming sunlight and in the tender light of stars. Thou dost mourn with us in the drizzling rain and settling dew. Thou dost whisper in the soft cadences of zephyrs and sing through the leafy branches with the summer breeze. From that beginning which we cannot contemplate Thou dost summon Life, and after its eclipse Thou dost light the darkness with the stars. So much dost Thou love us that Thou hast lent us to earth but for a season and so much dost Thou love earth that Thou hast lent it immortality in the lives of Thy children and Thy children's children, from generation unto generation, world without end. Yet all Thy mystery is Light and Life and Love."

"Accept the pledges of our hearts and increase the purpose of our souls. Draw from us for the departed, increased devotion to the best and noblest things of life. Join us with him in communion with the goodly fellowship of those who fell in proclaiming the new birth of freedom; with the martyrs of all ages who died to defend the rights of free people and the good faith of nations; with those who suffered and strove mightily that righteousness might prevail and liberty endure and finally, with those whose daily lives are an offering to duty and their native land. Inspire us by their example so to live that we may die worthy of their sacrifice. Amen."

The order was given and the soldiers offered a salute to the dead, then the Commander continued:

"Man, who is born of woman, is of few days, and full of trouble. He cometh forth as a flower and is cut down. He fleeth also as a shadow and continueth not." Old glory was removed from the casket and it was lowered into the grave. "Forasmuch as God hath taken out of the world the soul of our departed comrade, we therefore commit his body to the ground to sleep with his soul to endless peace, to rest. The dust returneth to the earth as it was, and the spirit returneth to God who gave it."

Eight who were once comrades of the dead stepped forward and raising their rifles, fired once, twice, three times in parting salute to the hero dead, and as the last volley rang out the sweet clear notes of taps sounded in the distance and the column of soldiers turned and marched slowly away from the final resting place of the dead, who had served his country well, and died nobly in that service.

BOAT EXCURSION
Excursion tonight Homer Smith. Davison's and Merrill's Orchestra. Everybody invited.
—Advertisement

Hamden Paper Sold

Special To Times

HAMDEN, O., April 18—The Hamden Enterprise, a paper issued once a week under the ownership and management of the Cameron Brothers for many years, has been sold to the owners of the McArthur Democrat Enquirer. Messrs. L. Leach and M. S. Cox. The new owners will print the paper in McArthur, where they have all necessary and up to date equipment, while in Hamden they will furnish an office to take care of all local business.

The termination of the name of Cameron ownership is due to the death of the two younger brothers, Messrs. Hugh and Duncan Cameron, and the continued ill health of Mr. K. J. Cameron.

COLUMBIA
THEATER OF DISTINCTION

TONIGHT AND TOMORROW
Special Engagement Of
Rudolph Valentino
With An All Star Cast Headed By
Alice Terry
In Their First Picture Since Their Great Triumph In "The Four Horsemen"

The REX INGRAM *production*
THE CONQUERING POWER

has many such moments—tense crises that take one's breath away, so real are they

ADDED FEATURES
Play Ball Original Humorous Cartoons On The National Game
With Latest Pathe News

One Piano, one Player Piano and several Phonographs. Will sell at sacrifice prices. 1112 Second Street.
D. A. ALSPAUGH.
(Advertisement) 18-3t

Dr. Andre's Car Stolen In Waverly

Auto thieves ply their vocation in any place and at any time. One stole Dr. O. C. Andre's machine in Waverly several days ago and no trace of it has been found.

Train Delayed

(Special To Times)

GREENUP, KY., April 18—The E. K. train due at Riverton at 1 p. m. Monday was delayed 12 hours on account of three coal cars being derailed near Shelton's tunnel.

Under the English law a married woman is subject to the bankruptcy laws, but she is safe from commital to jail under the debtor's act.

SOCIETY

Rossmore Gault, returned to Columbus yesterday to his studies at the Ohio State University after a vacation spent with his parents, Dr. and Mrs. W. E. Gault, 738 Second street.

Mrs. F. Dearth and son, Paul, of Columbus, are visiting at the home of Mr. and Mrs. Carl Schisler, 712 John street.

Mrs. H. H. Morgan, 704 John street is visiting relatives at Manchester.

Mrs. Elizabeth Lowry, 1004 Eighth street, who has been confined to her home by a severe case of lagrippe is now able to be out.

Misses Rose Largen and Hazel Hazelbecker, 919 Eighth street spent the week-end with Miss Hazelbecker's parents in Otway.

Miss Gertrude Schmidt returned to her duties at the Avondale school, Columbus, after spending her Easter vacation with her parents, Mr. and Mrs. George Schmidt, Gallia street.

Miss Nana Newton, librarian of the Carnegie Public Library, is detained at her home, 801 Court street, by illness.

The Order of the Eastern Stars will hold their regular meeting this evening at the Masonic Temple.

Miss Helen Dunn, 1328 Offnere street, has returned from a few days visit in Ripley at the home of Miss Florence Baird.

Ward Miller leaves today to resume his studies at the Ohio State University, Columbus, after spending his Easter vacation with his parents, Attorney and Mrs. H. W. Miller, Fifth street.

Mr. and Mrs. John Bogart of Cincinnati, after an Easter visit to their daughter and son-in-law, Mr. and Mrs. Samuel Hughes, Fifth street, returned to their home yesterday, leaving their daughter, Mrs. Bertha Hogan for a longer visit.

Grant Williams will go to Buffalo, N. Y., today to accompany home Mrs. Williams who is convalescing rapidly. They are expected to arrive home Thursday.

The members of the Sodality of Holy Redeemer church whose names begin with "D, E, F, and G" were the hostesses to the sodality last evening in the school auditorium. Dancing, games, music, cards and volley ball were enjoyed. The hostesses served delicious refreshments during the evening. This being the first social meeting since the Lenten season a goodly number of members were present.

Mr. and Mrs. William Brandel, 239 Second street, are spending a few days in Cincinnati.

Howard Menke, 1703 Hutchins street, returned to his studies at Otterbein College, Westerville, yesterday, after an Easter vacation at his home.

Mrs. J. Howard Frick of Cleveland will come here the last part of the week for a visit with Mr. and Mrs. Adam Frick and Dr. and Mrs. Carl G. Braunlin.

Mr. J. B. Brooks, 2019 Robinson avenue will join Mrs. Brooks in Cincinnati today to attend the recital this evening in the hall of the Conservatory of Music, in which Mrs. Brooks will take a prominent part. Mrs. Brooks has been a pupil of John A. Hoffman, of the Conservatory of Music for the past two years.

Miss Marie Josten of Athens returned to her home yesterday after a week's visit with Mr. and Mrs. Harry W. August, Fourth street.

Miss Katherine Southworth of Chillicothe is visiting at the home of Mr. and Mrs. W. E. Gims, 413 Fourth street.

Twenty-five members of the Young Woman's Home Missionary Circle of Trinity church, met in business and social session at the home of Mrs. J. O. Carlin, 1247 Seventeenth street, last evening. Miss Vesta Stockham led the devotionals. The Lenten offering was turned in at this meeting and proved to be a goodly sum. The hostess and her assistants, Mesdames Firman Amberg, Carl Chandler, Misses Ruth Reinicker and Emma Hubert served delicious refreshments during the social hour.

Mrs. T. B. Lawson, Second street, will open her home to members of the Ladies' Aid Society of Bigelow church, this afternoon at two o'clock.

Miss Nova Adams, 815 Eighth street, will arrive home tomorrow from a visit to her sister, Mrs. C. R. Hilty, at Muncie, Indiana, where she enjoyed a house party with friends from St. Paul, Minn.

The Central W. C. T. U. will meet in regular session at the home of Mrs. C. W. Rowe, 1528 Seventh street, Thursday evening at 7:30.

Mr. C. H. Wintjouse, who now owns the controlling interest in The Whitmer Medicine Co. has returned from his home in Columbus, Ind., where he was detained several days on account of ill health. He is now looking toward the purchase of a suitable building west of Chillicothe street, where the company will engage more extensively in business, which will require quite an additional force and which will add much to West End improvements. Mr. Whitehouse expects to move his family here in the near future and make this city their permanent home.

Mrs. W. L. Liston of 709 Second street will leave tomorrow for Charleston, W. Va., where she has been called on account of the serious condition of her brother.

Careless Shampooing Spoils the Hair

Soap should be used very carefully if you want to keep your hair looking its best. Most soaps and prepared shampoos contain too much alkali. This dries the scalp, makes the hair brittle, and ruins it.

The best thing for steady use is Mulsified coconut oil shampoo (which is pure and greaseless), and is better than anything else you can use.

Two or three teaspoonfuls of Mulsified in a cup or glass with a little warm water is sufficient to cleanse the hair and scalp thoroughly. Simply moisten the hair with water and rub it in. It makes an abundance of rich creamy lather, which rinses out easily, removing every particle of dust, dirt, dandruff and excess oil. The hair dries quickly and evenly, and it leaves the scalp soft, and the hair fine and silky, bright, lustrous, fluffy and easy to manage.

You can get Mulsified coconut oil shampoo at any pharmacy, it's very cheap, and a few ounces will supply every member of the family for months. Be sure your druggist gives you Mulsified. Advertisement.

CHEVROLET
World's Lowest Priced FULLY EQUIPPED Automobile
$525
f. o. b. Flint, Mich.
The People's Car
See it
Compare it
Try it as Our Guest
Alex. M. Glockner
2nd and Chillicothe

Mrs. Anna Sirchie, of Powellsville, is visiting at the home of Mr. and Mrs. J. P. Menke, 1703 Hutchins street.

Mr. and Mrs. Oscar Kah, Moulton Place, were Easter guests of Mrs. Kah's mother, Mrs. Alice Cross of Second street.

Mrs. L. D. Barton of Huntington, W. Va., is visiting at the home of her mother, Mrs. Carl Cunningham, 620 John street.

Send in a title for this *Orange*-CRUSH picture

Prize Contest Now On!

HAVE YOU sent in *your* title for the Orange-Crush Picture? Why not send another? As many as you wish. The more the merrier. And the better your chance to win. The Contest is now in full swing. Everybody is interested. Titles are pouring in by mail and by messenger.

Remember, *everybody* can enter this Contest, except our employes. Nothing to buy. No red tape. No strings or obligation of any kind. Just read the rules; look at the picture above; then think up a title for it.

The object of the Contest is to get you thinking about Ward's Orange-Crush and the companion drinks, Lemon-Crush and Lime-Crush. They are the most-demanded fruit-flavored drinks in the world, due to their purity, quality and deliciousness. Their flavors are *genuine*,—delightful compounds of fruit oils and fruit juices from oranges, lemons or limes, finest cane sugar, U. S. certified food color, carbonated water and citric acid (natural acid of all citrus fruits).

Don't delay sending in your title for the Orange-Crush Picture. It's good fun, and good mental exercise. You may win First Prize. Think out your title now.

$333.33 IN PRIZES
63 Prizes in All
1st Prize . . $100.00
2d Prize . . $ 50.00
3d Prize . . $ 20.00
4th Prize . . $ 15.00
Five . $10.00 Prizes
Ten . $ 5.00 Prizes
One . $ 3.33 Prize
Six . . $ 2.50 Prizes
Nine . $ 2.00 Prizes
Eight . $ 1.50 Prizes
20 Cases of "Crushes"

5c
A nickel buys a sparkling, cooling drink—Orange-Crush—Lemon-Crush or Lime-Crush. In bottles and also at fountains.

Rules of Contest

Closes Saturday, May 6, 1922, at noon. Everybody can join, except our employes. Write your title or titles, sign your name and address and leave with any soft drink dealer, or send or bring to the address of bottling company.

Titles will be judged by a committee selected from well-known citizens of this community. Titles may be original or a quotation. By "best" is understood that title which most cleverly describes the picture. In case of ties, full amount of the prize will be given to each tying contestant. Awards will be published in this paper as soon as possible after close of contest. Checks will be sent to winners immediately afterwards.

The "crinkly" bottle is used for all three "Crushes". It is your guide to the genuine. Look for it when you buy.

The "Crushes" are prepared by Orange-Crush Co., Plant and Laboratories, Chicago. In Canada: Orange-Crush Co., Ltd., Winnipeg. English Address, 47 Gt. Tower St., London, E.C.3.

Leave your titles with any soft drink dealer or bring or mail them to

J. I. MARSH CO.

1526 Fifth Phone 102

THE NATIONAL MILLINERY
415 Chillicothe Street

Biggest Values In Portsmouth 25 Per Cent Off

Everybody Can Afford A Hat Now 25 Per Cent Off

25 PER CENT OFF

The biggest after Easter Millinery Sale we ever held. You need not wait to the end of the season to purchase a hat as we are giving you July prices in April.

Original tags on all hats. Hand the girl 1-4 off any hat and the hat is yours.

25%

Hundreds Of Hats Sold At Cost and Below

$15.00 Pattern Hats 25 Per Cent Off at $11.25
$12 Hair and Transparent Hats, 25 Per Cent Off $9.00
$10 Maline Hats and Feather Hats, 25 Per Cent Off $7.50
$9.00 Flower Hats and Ribbon Hats at $6.75
$8.00 Pattern Hats 25 Per Cent Off at $6.00
$7.00 Ribbon Hats 25 Per Cent Off at $5.25
$6.00 Trimmed Hats 25 Per Cent Off $4.50
$5.00 Trimmed Hats 25 Per Cent Off $3.75
100 Trimmed and Tailored Hats, $4.00, 25 Per Cent Off $3.00

This is really an honest-to-goodness sale and you can buy any hat in the house (except children's hats and banded sailors) 25 per cent cheaper than before Easter.

COME EARLY . 25 PER CENT OFF

The National Millinery
415 Chillicothe Street

The Boy Who Started to Town With a Hundred Dollars

The advice they gave him for getting on in the world was simple and familiar enough: "Keep what you have, and build on it. Be careful what you do and it will grow into more."

It's a safe rule—with money or health, but a good many overlook the rule with health, until they have lost what they had. Then it's hard to get a new supply.

Postum is a splendid help in saving health from the very common losses through the drug elements of tea and coffee—whose effects on the nervous system any doctor can tell you.

Thousands of people who think it wise to be as careful of their health as they are of their dollars are users of Postum. They find this famous cereal beverage a delightful drink with any meal, and it's free from any disturbing element.

You can begin with Postum today, with an order to your grocer. The road to health is a good road for anybody to follow. "Save what you have, and build on it," is sound policy for everybody.

Postum comes in two forms: Instant Postum (in tins) made instantly in the cup by the addition of boiling water. Postum Cereal (in packages of larger bulk, for those who prefer to make the drink while the meal is being prepared) made by boiling for 20 minutes. Sold by all grocers.

Postum *for* Health —"There's a Reason"

Made by Postum Cereal Co., Inc., Battle Creek, Mich.

EASTLAND

TONIGHT, TOMORROW

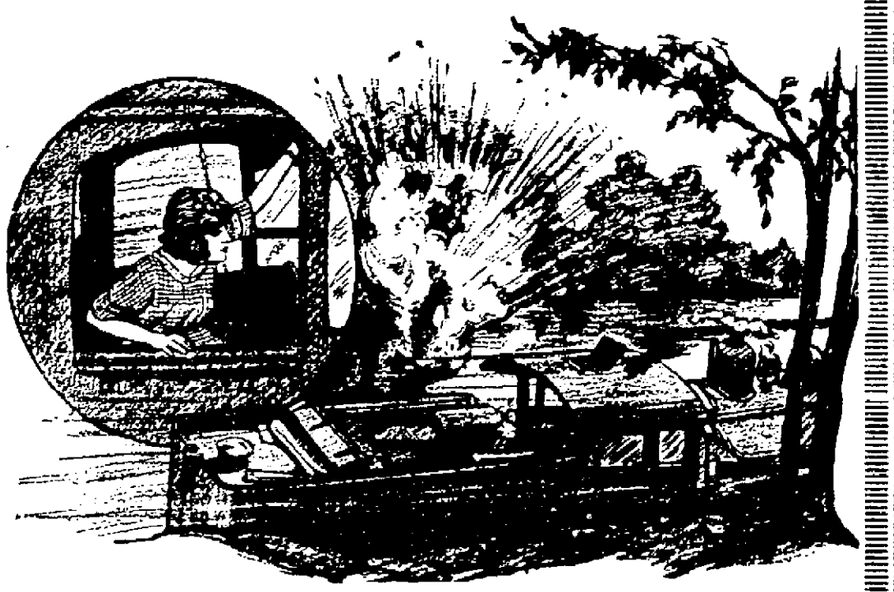

CORINNE GRIFFITH

IN

"THE SINGLE TRACK"

Shown In Conjunction With

"THE FOUR SEASONS"

Living A Year In An Hour

FOX NEWS—ORCHESTRA

If this is your machine's license number— **225,089** there are two free tickets for you at tonight's show.

Increases the action of the intestines

Hundreds of men and women have already found freedom from laxatives by eating Fleischmann's fresh yeast.

Doctors are now agreed that proper elimination of waste matter should be brought about by food. One doctor comes right out and states plainly that the indiscriminate use of cathartics is one of the causes of constipation.

Physicians all over the country are recommending Fleischmann's fresh yeast because it is a fresh food, rich in those elements which keep the intestines healthy. In one series of tested cases, normal functions were restored in from 3 days to 5 weeks.

Try it out for yourself. Begin today by adding 2 or 3 cakes of Fleischmann's Yeast to your everyday diet. Keep it up and see how normally and regularly your intestines act. Be sure it's Fleischmann's Yeast—the familiar tin-foil package with the yellow label. Place a standing order with your grocer.

Exchange Club Meets Tonight

The newly organized Exchange Club will hold its weekly meeting at the Mary Louise tonight at 5:30. A full attendance is desired.

Fire In New Home

Special To Times

GREENUP, KY., April 18.—A fire was discovered in the new home of B. H. Smith on Main street. A short circuit in the electric wires caused the gas to become ignited. G. H. Curry, a neighbor, hurried over to the house and shut off the gas and the fire was soon extinguished with little damage.

Ben Hurs Meet

At the weekly meeting of Portsmouth Court Tribe of Ben Hur last night, George Vogel was elected to membership. The drill team also held a splendid practice with the new leader, L. J. Janetzky.

New Furniture Used

The new sanctuary furniture at St. Mary's church was used for the first time Easter Sunday. It is very beautiful being hand carved weathered oak of the Gothic style. The furniture was the gift of Catherine and Barbara Baron and the high school students who took part in a minstrel show two years ago, donating the proceeds towards the purchase.

Taylor Is Fined

Sunday afternoon at New Boston a man giving the name of J. H. Taylor was arrested for driving through the Counts funeral procession. Monday when he faced Mayor William Newberry he was fined $25 and costs.

Free Garden Seed

Persons desiring free garden seed may secure them at the office of County Farm Agent Walter F. Gahm on Fifth street. The offer includes all kinds of garden seeds which may be had ofr the asking.

When you go to the Grocery — or telephone

ask for

EDGEMONT CRACKERS

in the NEW STYLE Double-wrapped Carton GUARANTEED to reach your table FRESH

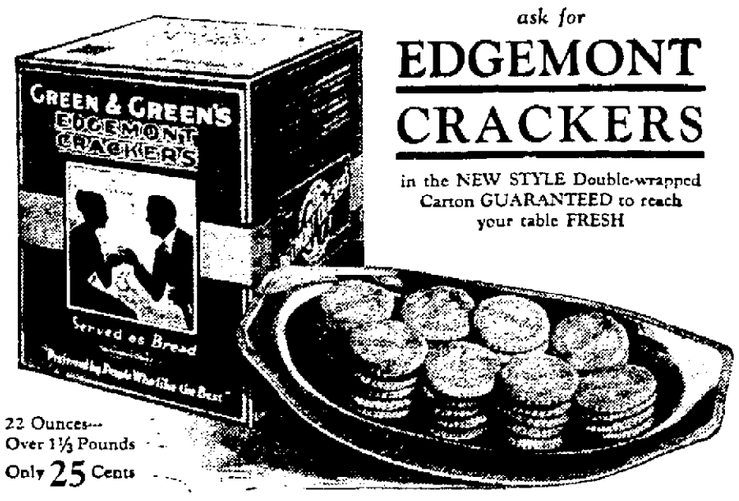

22 Ounces—
Over 1½ Pounds
Only 25 Cents

SERVE AS BREAD

Every woman, who buys food, knows that fresh food is better, more healthful, more economical. That's why every woman will appreciate this new way of buying EDGEMONT CRACKERS—to serve as bread.

They'll come to your home, fresh and crisp—tasting just as they tasted when they came from the oven.

Notice the—Freshness
—Flavor
—Aroma
—Color
—and the Quality

They are "Bakery-Wrapped" while still warm, protected from moisture, dust and odors.

Try them once and you'll prefer EDGEMONT CRACKERS in the new style double-wrapped "Green" carton.

THE GREEN & GREEN CO.

Columbus Dayton Lima

Gilbert Grocery Company, Distributors

Community Service Makes Report

The election of Mrs. John A. Grimes, as a member of the Board of Managers of the Bureau of Community Service, was formally announced at the meeting of the board, at their monthly luncheon. The luncheon was, as usual, a Dutch treat, each member paying his own bill.

The following report was made by the directors, Mr. and Mrs. Edw. S. Gilfillan, for the month of March:

During the month, the Family Service Department, in charge of Miss Joan Clare, took care of 90 families, for whom food and fuel, clothing, transportation, friendly advice or legal aid were given. In caring for these families, Miss Clare made 287 visits. Several interesting stories could be told of these families, one of a man with wife and six children who had stopped over with relatives on their way to another city, and were all taken ill with the grip while in Portsmouth. The nurses took charge of the case and brought bed linen and blankets, bathed all the patients and provided them with a change of clothing, besides light diet and medicine. A physician gave free treatment and in a short time the family were able to go on their way to another city, where the man had obtained a job.

Another case was that of a foreign family, where the mother of many children was overwhelmed by her household cares and unable to keep her house clean or her children clothed for school. This mother was given encouragement and advice and supplied with clothing, and a great improvement was noticed in a very short time.

Another case was that of a widow who was about to lose her home, the only piece of property she had. Through the efforts of the Bureau her home was preserved for her, and the children were given medical treatment and dental care by public spirited physicians and dentists.

A man tried to beat the city officials out of railroad fare, and was exposed through the cooperation of the Salvation Army and the Bureau.

More than 90 other cases of poverty were relieved by the Bureau during the month, each one of them having a story of its own.

Public Health and Nursing

Under the direction of Dr. Wendelken, Mrs. Edwards and Miss Perry.

During the month 77 patients were cared for and the nurses made 561 visits to homes, in which bedside nursing was given and instructions in home nursing. 30 cases of tuberculosis received home care and milk and eggs were supplied. 26 of these were sent to sanatoriums. Under supervision children were given 37 pounds of cod liver oil. 12 cribs and 75 crutches were loaned out to the public. 5 babies were weighed at the Bureau rooms and 10 babies were weighed at the homes. 3 babies were born during the month.

Free service and operations by public spirited physicians were performed at the Bureau Dispensary, as follows:

15 operations for tonsils and adenoids.

8 operations for trachoma.

4 cases of trachoma treated without operations.

5 cases treated for pediculosis.

2 cases treated for scabies.

1 cases treated circumcision.

15 cleansing baths were given at the dispensary.

7 children received dental care by public spirited dentists.

2 children were supplied with glasses.

1 bad case of catarrh was given treatment three times a week.

6 cases of venereal disease in children are being treated at the Venereal Clinic.

Venereal Clinic

In charge of Dr. Wendelken, assisted by Mr. and Mrs. Merrill Higgins. During the month the clinic treated 120 patients.

Girls' Welfare and Child Welfare

In charge of Miss Emma Hubert. Cared for 23 girls and children, for whom all sorts of help was procured. Four friendless young girls were placed in good homes where they could go to school. Two little girls were taken into the home of one of our prominent families with a view to adoption. Two babies were placed in good homes. One girl was sent to Delaware. Six young girls, who have been wards of the Bureau became members of churches, and three more did so on Easter Sunday.

Miss Hubert is not without her reward in this work. Constant expressions of affection and gratitude are made to her by those she has helped.

Girls' Community Clubs

The Girls' Community Clubs, in charge of Miss Mary Griffin have been very active during the month. The splendid new boat, bought with money raised by members of the club themselves, has arrived. Swimming classes have been started at the Auditorium. The Committee on Community Clubs is busy selling tickets for the entertainment to raise money for the summer work.

Girl Scouts

The Girl Scouts, under Miss Mary Griffin and Mrs. Gilfillan, have held weekly meetings in the public schools. Hikes, entertainments and much enthusiasm has been shown. The charter has arrived and about 150 girls have just finished their Tenderfoot examination.

Boy Scouts

The Boy Scouts were absorbed in their basketball leagues. The race in all three of them was hot and in doubt until the last. As the spring weather arrived, they began making preparations for their baseball season, and also have been building a range for target practice, and every Saturday afternoon there is a swimming class under the charge of Mr. Gilfillan.

Recreation

The three Volley Ball Leagues fought their way to exciting finishes. During the month the representatives of the Horseshoe Pitching teams met, and decided to open their season on May 1st.

The 20th Century Wonder Wonder Show, 35 Years of Unsullied Reputation in Clean Amusement.

SPARKS 3 RING SHOWS

A NATIONAL INSTITUTION

COMING TO Portsmouth

Tents located at base ball park, 16th and Findlay Sts.

2 Performances 2

Afternoon and Evening

Street parade 10:30 A. M.

THURSDAY APRIL 27

MINISTER'S CHRONIC INDIGESTION HELPED

Advises Stomach Sufferers to Use Jaques' Little Wonder Capsules

Rev. J. H. Watrous, Baptist pastor of Jamestown, N. Y. knows what it is to suffer the pains of chronic indigestion. He speaks from experience when he recommends to other stomach sufferers the same means of relief he found so helpful.

In an open letter addressed to "Fellow Sufferers from Indigestion," he writes "I would advise and urge that any person suffering from the many sorts of indigestion proceed at once to give Jaques' Little Wonder Capsules a fair, thorough trial. I have had much personal and painful experience with what has become chronic dyspepsia indigestion. Very naturally I have tried many different remedies. And now, having almost turned myself with very painful results, I turn to Jaques' Little Wonder Capsules. These quick acting relief for indigestion, dyspepsia, sour stomach, heartburn, gas and constipation. There is no risk or delay. Simply take one or two after meals and a swallow of water takes the gas and pain. They are small, easy to take, and give a marvelous sense of satisfaction and comfort."

[illegible]

Jaques' Little Wonder Capsules are sold under a guarantee of satisfaction or money back. Get a 50c box from any druggist today.

CARD OF THANKS

In behalf of the children of my sister, Mrs. Julia Munn Musser, deceased, I want to thank all the friends for their kindness and sympathy, especially Elder Bachman of the Robinson Avenue Church of Christ for his kind and consoling words.

MRS. LAURA MUNN BAGBY.

Advertisement.

Hopes To Bring Next Meeting To Portsmouth

When President W. S. Harris attends the annual meeting of the Ohio Association of Retail Secretaries at Newark, May 4 and 5, he will endeavor to have the association select Portsmouth as the next meeting place.

Fines Two

Mayor William Newberry, of New Boston, assessed fines of $5 and costs each on two men giving the names of J. R. Thompson and James Flick Monday [illegible] were found guilty of intoxication.

For Cold on the Chest

[illegible]

MUSTEROLE WILL NOT BLISTER

Plans For State Land In County Made Public

According to a special story sent out of Columbus to the Cincinnati Enquirer of Monday the Board of Control of Wooster Experimental Station will set out right away this spring hard wood trees on 5000 acres of the 15,000 acre tract of hill land purchased on the West Side last week by the state. The other 10,000 acres purchased with hunter's license funds will also be reforested. The first 5,000 acres are not to be thrown open as public hunting grounds while the 10,000 will within a few years be opened to the public. The special article follows:

COLUMBUS, O., April 17.—Planting of hard wood seedlings on 5,000 acres in Scioto county forest and game preserve tract is to be begun this spring under Edmund Secrest, Chief of the Forestry Department of the Wooster Experiment Station.

Another 10,000 acres, purchased with hunters' license funds, also is to be reforested. This tract was purchased under the Atwood law, passed a year ago, which provides for public hunting grounds and reforestation.

While both tracts will be reforested, the 5,000 acres purchased by the Board of Control of Wooster Experiment Station may not be used for hunting purposes. It will serve, therefore, as a permanent game refuge within a larger public hunting ground.

Supervision of the hunting ground is placed in the hands of the Chief of the Fish and Game Department. It is expected plans will be worked out between A. C. Baxter, Chief of this department and Mr. Secrest for patrolling of the joint tracts.

The hunting grounds are to be closed, it has been announced, for at least five years. If deemed to be stocked adequately with game by that time it may be opened to hunters for a limited period. Study has been made of Pennsylvania's system of operating hunting preserves, and it probably will be followed in Ohio.

The new Ohio preserve is to be stocked with wild turkey, which have not been hunted in Ohio for 60 years; with deer, if possible, which have not been available to hunters in this state for 40 years, and with all manner of other wild game.

Certain sportsmen doubt if the lands will prove to be suitable for pheasants, although these birds are to be propagated there as much as possible. Pheasants have thrived best in Champaign, Green, Clark and Miami counties since efforts at restocking were begun years ago. Whether this is due to the character of soil or vegetation, elevation or topography of the land, or to greater scarcity of hawks and owls has not been determined.

Sixty thousand acres of game refuges and hunting grounds have been established on private lands in Ohio. And within a few months the fish and game department expects to have 100,000 acres under lease. Such refuges range in size from 500 to 1,300 acres and are obtained for terms of from five to ten years usually at a nominal rental, even as low as $1 a year a farm.

Miss Ray Better

Miss Mayme Ray is recovering rapidly from the effects of an operation which she underwent at Homestead hospital a week ago. [illegible] days.

Returns Home

Harry Nelson [illegible] after spending the Easter holidays with his parents [illegible] and friends.

Is Improving

Edward Parrish [illegible] is improving.

In Cincinnati

[illegible]

BEST BOWEL REMEDY FOR WOMEN AND CHILDREN

Pleasant, Easy Action Harmless For All Ages

Constipation is an affliction of a great proportion of the women of this country and there probably never was a baby brought up without liberal use of some sort of bowel remedy or regulator. For this purpose there is no safer, surer and pleasanter remedy to take than Nerv-Worth. It is a favorite with thousands of mothers for their own use and to keep their children healthy and normal. It acts in a sensible way, mild yet absolutely certain in its results, giving pleasing and lasting relief. It aids in neutralizing poisonous gas-forming acids in the stomach and bowels. It whets the appetite, tones up the system and aids in the proper digestion and assimilation of the food. Mrs. Long, of Warren, O., tells us that she had terrible stomach trouble, bloating so after eating and suffering so she could not sleep nights. Her little son had bowel trouble and headaches. Both of them since using Nerv-Worth have had no further trouble. Hundreds tell us the same story every year. You can only know what it will do for yourself by trying it. Go to the nearest drug store and buy a bottle. Most first class druggists sell it at one dollar a bottle. Every druggist is authorized to give the money back if the first bottle does not satisfy. It is always on sale in this city at the Fisher & Stretch drug store. Try a bottle today.—Advertisement

WHITE HOME IS ROBBED

S. B. White, 810 Grimes avenue, complained to the police that a sneak thief entered his home sometime Monday and after ransacking the house carried away two gold watches, one a lady's Elgin hunting case with a diamond set, and the other a child's wrist watch besides a gold neck chain and a plush sewing box containing receipts. The invader visited the house during the absence of the family, entering through a door left unlocked.

DEMPSEY IN EUROPE FOR PLEASURE

CHERBOURG, FRANCE, April 18.—(By The Associated Press)—Jack Dempsey, pugilist, does not plan to engage in any bouts on his present trip to Europe, but will return if suitable opponents can be found.

"I haven't come to fight, but for a holiday," he told the correspondent, when asked as to the truth of a report that he was to meet Carpentier again while here.

"If I find opponents worth while I shall accept, but for the next voyage," he added.

Runaway Game

The Michigan University team stopped off in Cincinnati Monday and cleaned up the U. of C. team, 12 to 1.

But His Views Are Unspeakable

Mr. Tchitcherin appears to be a man of pronounced views, which is more than can be said of his name.—New York Tribune.

Here On Business

A. L. Hughes of Columbus is in the city on business.

Has the Grip

Earl Goddard of Mound street is ill with grip.

The mucilage on United States postage stamps is made of sweet potatoes.

P. H. S. Banquet

The second annual P. H. S. Letter Winners' banquet will be held at the United Brethren church basement Friday night at 6:30 o'clock with a large number in attendance. Tickets for the banquet are selling at 75 cents. The guest list includes the letter winners and special invited friends of the teams. Captains of next year's teams will be chosen at this meeting.

Pole Finally Wins

LITTLE ROCK, Ark., April 18.—Charles Rentrop, one of the claimants of the middleweight wrestling championship, gave Stanislaus Zbyszko, former heavyweight champion, an hour and five minutes tussle here last night before the big Pole pinned him. Rentrop recently defeated Zbyszko in a handicap match and they were rematched for a straight finish contest.

Cleaning without Blue Devil is like starting a car without gasoline.—Advertisement

TENDLER WINS

PHILADELPHIA.—Lew Tendler, Philadelphia lightweight, outpointed Tim Droney, Lancaster, Pa., in 8 rounds, here last night.

BOX TO DRAW

SPRINGFIELD, Ill.—Johnny Kilbosh, Cleveland middleweight, and Billy Britton, Kansas City, boxed 10 rounds to a draw here last night.

NEW LEAGUE

BUCYRUS, O., April 18.—The Interurban Baseball League, composed of teams from the cities of Bucyrus, Carrollton, Crestline, New Washington, Plymouth, Marion, Shelby and Willard, has elected E. S. Lewis of Bucyrus, president of the league. The league will open the season May 7.

Here On Visit

Edward Lukeman, who is employed in Hamilton, is paying home folks here a short visit.

SUMMERS & SON

Phone 1971 306 Gallia Street

THE ABBOTT PAINT CO.

209 Chillicothe St. Phone 188

Headquarters for Paint

Our *Certain-teed* Prices

No.		Per Gal.	Per Quart
448	Outside White House Paint	$3.15	$1.05
421	Colonial Yellow " "	2.95	[illegible]
437	Brown " "	2.50	.85
445	Olive Green " "	2.45	.85

No.		Per Gal.	Per Quart	Per Pint
609	Universal Varnish	$3.60	$1.20	$0.75
[illegible]	Dark Oak Varnish Stain		.80	.50
740	Screen Paint		.65	.45
461	Barn, Bridge & Roof Pt.	1.70		

WE sell *Certain-teed* paints because they are made right and priced right. Dip a brush into *Certain-teed* paint and spread it. You'll get what we mean when we say *Certain-teed* paint has quality.

Smooth! it certainly spreads easily—and how it does cover the surface.

That's one economy—another is the cost basis of pricing which enables us to sell these extra quality paints at a big saving to you.

See us before painting—it will pay you.

Certain-teed

PAINT · VARNISH · ROOFING · LINOLEUM · OIL CLOTH & RELATED PRODUCTS

Miss Dolly Wise

She is here to answer any and all questions concerning love, matrimony, troubles, woes, etiquette, etc. Inquiries should be addressed to Miss Dolly Wise, care The Daily Times, Portsmouth, Ohio.

Dear Miss Wise—Should one secure an appointment to West Point or Annapolis military academies in what branches of study would examinations have to be taken? Would it be necessary to go to one of these places for the examination? Please tell me what similar information you can about these institutions.

E. B. R.

Unless a satisfactory certificate is submitted, a careful examination in English grammar, English composition, English literature, algebra through quadratic equations, plane geometry, United States history, and the outlines of general history. The course of instruction which is quite thorough requires four years. The course is largely mathematical and professional. The principal subjects taught are mathematics, English, French, drawing, drill regulations of all arms of the service, natural and experimental philosophy, chemistry, general physics, mineralogy, geology, electricity, hitsory, international, constitutional and military law, Spanish, civil and military engineering, art and science of war and ordnance gunnery. Major Louis Dice, who is visiting home folks on Second street is a graduate of West Point, and if you are contemplating entering there it might be a good idea to call on him and find out more about it.

Dear Dolly—I am in love with a nice girl. I have never ask her to marry me as yet but I think I will some day, if she will quit going with other men. Dolly, what shall I say when I propose? Is it too much to ask her not to go with anyone but me?

JOHNNY.

It is asking a great deal, unless you are engaged to a girl to request her not to go with any other young men. I would not do it if I were you in fairness to the girl. When it comes time for you to propose you will not need any one to tell you how to do it.

Dear Dolly—What do you think of a family of people who think they are Christians and are always talking about some one. Do you think they have salvation? When anyone goes to visit them they tell them that they do not want any company. Can you tell me a name for them?

A NEIGHBOR.

If you talked about them and called them names you would be in the same class with them. If they refuse to be neighborly I would let them strictly alone. There are so many nice friendly people in Portsmouth that I would not lose any sleep over those who insist on being chronic grouches.

Dear Dolly—What causes some people's feet to give off an odor? I have the trouble and how can I stop it?

THANKS.

Odorous perspiration of the feet may be a disease of the skin, of its glands or dependent upon some disease of the system which must first be removed before its cure is possible. You should change your hose twice a day if possible. It would also be a good idea to change the shoes twice a day, washing the feet in hot salt water or borax at night will help some. A few drops of formaldehyde in the water you wash your feet in is also good for smelly feet. You can also buy remedies in the drug store for this purpose.

Dear Miss Wise—Thank you. Could you inform me of a place or places where I could submit a short story which I have written?

MISS CURIOSITY.

You will have to send your stories to the different magazines that print short stories, and see if they will accept your stories. If you are not familiar with the various short story magazines, you could go in a news stand and look them over.

Blue Devil is quite different,
From "Cousins" of his kind.
He works and works and works
And still remains refined.
Advertisement

SOCIETY

Mrs. Charles Miller and daughters, Martha and Charlotte, will return to their home in Wheeling, W. Va., tomorrow morning after a visit with her parents, Mr. and Mrs. Adam Buch, and her brother-in-law and sister, Mr. and Mrs. William J. Burke of Washington street.

The Justamere club will meet Friday afternoon at the home of Mrs. W. G. Cheney of Gallia street, New Boston.

Mrs. Louise Erdman of Second street entertained with a charming one o'clock luncheon Monday at the "Mary Louise" tea room on Gallia street. The table was attractively arranged with lilacs and lighted tapers, and places were marked for Mrs. Arthur H. Bannan, Mrs. Howard Williamson, Mrs. Richard Tremper, Mrs. R. R. Lukemire, Mrs. Cecil S. Miller, Mrs. W. D. Tremper, Mrs. W. O. Feurt and Mrs. Louise Erdman.

After the luncheon the guests formed a theatre party at the Columbia to see "The Conquering Power."

The Merrymakers' club will meet tomorrow afternoon at the home of Mrs. Norman Adams in Wheelersburg.

Group 7 of the Cottage Bible class of the First Baptist church will meet this evening at the home of Misses Lucinda and Sara Wooten of Grandview avenue.

Mr. and Mrs. Chris Wagner of 1626 Twelfth street entertained for Easter dinner and supper, their children and grand-children. The table was beautifully decorated for the occasion with bouquets of spring flowers, presented to the host and hostess by their children, and places were marked for Mr. and Mrs. Lawrence Wagner and sons Richard and Robert, Mr. and Mrs. James T. O'Keefe and son, Jimmie, Mr. and Mrs. Bertrand Wendell, Miss Alma Wagner, Jack Wagner and Mr. and Mrs. Chris Wagner.

Robert Ruhlman has returned to Columbus to resume his studies at Ohio State University after spending Easter with home folks.

Miss Ruth Streich, a student at Otterbein University, is spending the Easter vacation with her parents, Mr. and Mrs. P. M. Streich of Sixth street.

Miss Jessie Ruhlman of Shadyside Farm, Gallia Pike, entertained the members of Miss Margaret Reif's Sunday school class with an Easter party Saturday afternoon. Miss Hazel Barclay and Miss Cornelia James were honor guests.

Mrs. Bertha Engelbrecht is spending a few days in Columbus. She will return home Thursday evening.

GUYANDOTTE CLUB COFFEE
A Combination of the finest coffees grown. Mellow, Aromatic, Delicious.
—Advertisement

Rehearsals for "Pomander Walk", the senior class play at P. H. S. are being held daily under direction of Mrs. Henry Eccles and the cast is rapidly getting their lines in memory. The play will be given Thursday and Friday, May 25 and 26.

Mr. and Mrs. Wells Alock Hutchins of Berkley, California, announce the birth of a son on April 10th. The little lad has been named Wells Andrews Hutchins. Mr. Hutchins is a nephew of Wells A. Hutchins of this city.

Misses Margaret and Fannie O'Connor of Eleventh street have returned from a two weeks' visit with their sister, Mrs. L. E. Sturm, of Bryden Road, Columbus.

The Junior W. W. G. Girls of the First Baptist church met last evening at the home of Miss Edith Miller, 1310 Lincoln street, with Miss Mildred Harris as assistant hostess. In the absence of the president, Miss Eunice Cook took charge of the meeting. It was voted to send $15 to Miss Zimmerman, a missionary in China. One new member, Miss Maudline Arthur, was received into the society. Following the business meeting an interesting program in charge of Group Three, with Miss Mildred Rickey as leader, was presented. The subject for the evening was "Africa." The "Joy of the Heathen" was given by Miss Eunice Newman. Miss Ucella Wood read a beautiful poem on "What Have We Done Today?" Miss Mildred Harris read an interesting poem entitled "Lord Here I am Ready To Go." "You Can Count On Me" was the subject of an instructive poem read by Miss Emma Bolton. Miss Enid Rickey read an inspiring poem on "What Would We Do Without Jesus?" The meeting closed with prayer. Before adjournment the hostesses served delicious refreshments to Misses Ucella Wood, Genevieve Scott, Goldie Williams, Freda Wheeler, Hazel Arthur, Maudline Arthur, Edith Miller, Margaret Pulsing, Lucile Pulsing, Inez Bolles, Eunice Newman, Mildred Harris, Anna Bolton, Enid Rickey and Mrs. H. S. Tillis.

Mr. and Mrs. Edward Minor, Gallia avenue, New Boston, entertained at dinner Sunday, Miss Dorothy Emmert, of St. Mary's of the Spring's Academy, Columbus, Miss Grace Henry and Mr. and Mrs. Samuel Lyle of Gallia avenue, New Boston.

Figuring quite conspicuously among the post-Lenten affairs was the Elks' formal dance given in their newly decorated club rooms last night. The committee in charge of the affair included Messrs. Floyd C. Fuller, Chester A. Riggles and George W. Ahrend. Davison's Winter Garden Orchestra furnished the music and dancing continued from nine until after midnight. During the intermission delicious refreshments were served.

The dancers included Messrs. and Mesdames James W. Bannon, William B. Altsman, Raymond D. York, Lucien Doty, Floyd C. Fuller, Edward D. Stevens, Abe Korns, Oscar Monrad, Frank Duschinski, William Hays, John Lowry, Arthur Bannon and Ralph Martine.

Misses Miriam Neudoerfer, Alice Vincent, Margaret Neudoerfer, Ruth Fitch, Helen Sprague, Pearl Rhodes, Elizabeth Gulker, Mary Shriver, Ella Bergman, Marguerite List, Ruth Craigmiles, Alice Kidd, Dorothy Eck, Anna List and Veda Steele.

Messrs. Frank Ferguson, John Purdum, Earl Chandler, Purcell Haubert, George Ahrend, Russell Eckert, Francis P. McDonald, Chester A. Riggles, Edmund Kricker, Robert Gilbert, Joseph Horchow, Kearns Watkins, Adrian Argerbright and Frank Stanton.

Members of the Woman's City Club will meet next Monday afternoon at 2:30 o'clock at the home of Mrs. John Peebles, on Second street.

EXHAUSTED NERVE FORCE CAUSES THOUSANDS TO MAKE FAILURES IN LIFE

—Doctor Tells What To Do

When your nerve force becomes weakened, all the vital organs of your body lose their normal strength and vigor, and as a result, all kinds of alarming symptoms may appear, such as nervous irritability, heart palpitation, indigestion, pains in the front or in the back of the head, more especially at the base of the brain, and a general weakened, run-down condition. In such cases it's worse than foolish to waste your time taking stimulating medicines or narcotic drugs. Your starving nerve cells must have more nerve force, the same as a starving person must have food. This is best accomplished by increasing the activity and power of the nerve-force making organs, the principal one of which is the blood. This can be quickly and most effectively accomplished by the free use of Nuxated Iron, which not only increases the activity of the blood making organs, but it feeds true red blood food directly to the blood itself, thereby helping to create millions of new red blood cells. This wonderfully increases the power of the blood to help manufacture new nerve force, the same as enriching the soil increases its power to grow more wheat, corn or oats.

If you are suffering from nerve force exhaustion, you can quickly and easily prove to yourself the power of Nuxated Iron to help overcome your condition and make you strong and vigorous again by the following simple test: Make a written memorandum of all your symptoms before you start, then at the end of two weeks, go over your symptoms again and place a check mark after any that are left, and you can at once see what it has done for you. If you have not obtained most surprising results all and even more than you expect, the manufacturers will promptly refund your money.

For Sale by Stewart's Cut Rate Drug Store, Fisher & Streich & all other druggists.
Advertisement.

Adventures Of The Twins

BY OLIVE ROBERTS BARTON

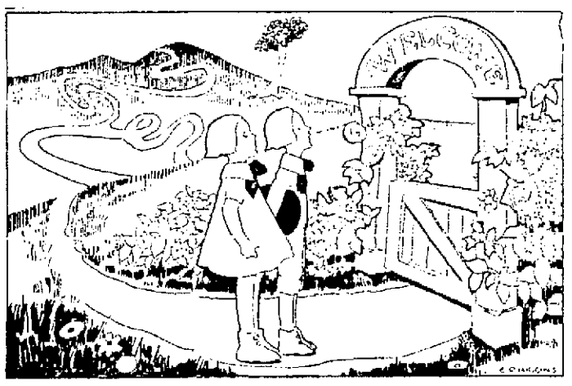

"Welcome," said a sign in bright gold letters on an arch overhead

THE path that led down into Curlicew Valley was very steep. In spite of the Green Shoes, the Twins stumbled at almost every step and loose stones and gravel, roots and brambles tripped them constantly.

The path was as crooked as its name, too, and turned this way and that in the craziest fashion. It was so very crooked that Nancy and Nick sometimes almost met themselves coming back. It would go in circles like a watch spring, then take a sudden turn and unwind, and when at last they were sure they had come to the end and would soon be out of the valley, they found themselves at precisely the same place they had started.

At last they came to two lovely rose vines climbing over tall gate posts, and between them swung a cute little gate.

"Welcome," said a sign in bright gold letters on an arch overhead.

"This must be the postern gate the dove told us about," said Nancy. "Let's go in. It must be the way out of Curlicew Valley."

"All right, go ahead," said Nick, holding the gate open for his sister.

But before Nancy had time to put a foot across the threshold, the dove suddenly fluttered down onto a rose vine.

"Stop," he called excitedly. "This gate leads to the Garden of Snares. If you enter you cannot leave for twenty-nine years. Be on your way."

"But we're tired of this old crooked path," said Nancy.

"Patience brings its own reward," cooed the dove, flying off.

So the Twins proceeded on their dizzy journey. Uphill, downhill, twisting, turning, circling went the path!

Suddenly the dove flew down. "The western gate is before you," he said. A little crooked, weather-worn door swung open and the Twins stepped through.

(To Be Continued)

(Copyright, 1922, NEA Service)

Mrs. Noel V. James of Columbus and her two daughters, Jean and Cornelia, were the Easter guests of Mr. and Mrs. W. A. Ruhlman of Shadyside Farm, Gallia Pike. Miss Jean James is a student at Ohio State University.

The musical program given by the music pupils of the St. Mary's grade schools last night in the school was enjoyed by a large number of the parents and friends to the children, the auditorium being comfortably filled. The pupils were assisted by three pupils from the high school orchestra.

The program opened with a violin solo by Lawrence Schuler. His playing was very good and he was greeted with loud applause. A piano solo by Marie Baum and a violin solo by Joseph Schaefer, the other assisting high pupils, were excellently rendered and both showed the technique of an artist.

A group of eleven girls, Genevieve Maier, Marie Malone, Catherine Whalen, Margaret Revare, Catherine Switalski, Helen Spangler, Ruth Wellman, Sara Snyder, Susan Snyder Elizabeth Vetter and Evelyn Bickel, sang a lullaby song "Fairy Polka," accompanied by Marie Baum and Joseph Schaefer.

Julia Hanna and Margaret Revare played piano solos and Genevieve Maier scored a big hit with a recitation in which she imitated a young girl practicing on the piano. Catherine Switalski played a piano solo and Lawrence Bihlman and Marie Malone played a mandolin and piano sang a lullaby song, accompanied by Marie Baum and Joseph Schaefer.

One of the most enjoyable numbers on the program was the Irish jig, danced by little Julia Hanna. She was dressed in a dainty little Irish costume and brought down the house with her clever acting.

Miss Margaret Revare played a delightful piano number entitled a "Fairy Polka," and Genevieve Maier scored a big hit with a recitation in which she imitated a young girl practicing on the piano. Catherine Switalski played a piano solo and Lawrence Bihlman and Marie Malone played a mandolin and piano duet. The program was closed with another song by the group of eleven girls.

A large crowd is expected to enjoy the moonlight boat ride on the big steamer, Homer Smith, tonight. The excursion is given under the auspices of Davison's Orchestra and no doubt will be a grand success. Merrill's Orchestra will also be on the excursion and render many of their delightful dance hits.

Eugene Schloss returned to Columbus this morning to resume his studies at Ohio State University after a week-end visit with his father, Mr. Samuel Schloss, of 1118 Third street.

A Real Hair Saver

If your hair is falling out, prematurely gray, brittle, lifeless and full of dandruff, quick action must be taken to save it.

Get from any drug or toilet counter today a bottle of Parisian Sage and use as directed there's nothing else so simple, safe and effective.

"Before going to bed I rub a little Parisian Sage into my scalp," says a woman whose luxurious, soft and fluffy hair is greatly admired. "It keeps away all dandruff my hair is never dry, faded, or scraggy, but retains its natural color and beauty."

Parisian Sage is inexpensive, and money refunded if not satisfactory. Wurster Bros. sell lots of it. Advertisement.

Added to the many attractive social affairs of the week was the card party given by the Knights of Columbus in their club rooms on Second street last night. About fifty couples attended and enjoyed a delightful evening of cards and music.

Walter Davison's Winter Garden Orchestra furnished the music during the fore part of the evening and the Kricker Trio also rendered several of their clever songs and musical stunts. At the close of the games Miss Agnes Seidel was presented with a box of candy for receiving the highest score, and Mr. Edward Perry was awarded the gentleman's prize, a box of cigars.

The committee responsible for the success of the affair included Clarence Schieffler and Joseph Schmanck.

Mrs. Wesley Bennett of Twelfth street, is confined to her home by illness.

Dorothy Dalton's Beauty Chat

LOS ANGELES, CAL. Miss Dorothy Dalton, the actress famous the world over for her beautiful complexion, says:

"Any girl or woman can have a beautiful, fair white complexion and clear, smooth, unwrinkled skin like mine if they will follow my advice and use Derwillo in combination with Laska cold cream. Both are simple but very effective beauty preparations. I use Derwillo for the instant beauty it imparts and Laska cold cream to cleanse the skin and make it soft and smooth.

It is easy to apply, absolutely harmless, and has a marvelous effect upon the skin. One application proves it. Try this combination today on your face, neck, hands and arms, and you will be delightfully surprised. Derwillo comes in three shades: flesh, white and brunette. For sale at the toilet counters of all department stores and druggists, including Flood & Drake and Fisher & Streich.—Advertisement

Mrs. Fred Jones of Ninth street left Sunday for St. John's, New Brunswick, where she was called by the death of her brother, Mr. John Edgar.

Mr. and Mrs. Alex Hackworth of Fifth street and Mr. and Mrs. John Pool of Carey's Run are spending the week at Glen Springs, Ky., the guests of Mr. and Mrs. J. T. Hackworth.

Mr. and Mrs. John M. Breen and four children of Chillicothe, who are visiting her mother, Mrs. John F. Flanagan of Market street returned home today.

Mrs. Frank Holden, Mrs. J. E. Jones and Miss Helen Rayburn, spent Easter Sunday with friends in Cincinnati.

Mrs. Harry Vickery of 2115 Eighteenth street, with Miss Essie Hilterbrant as assistant, will entertain the members of St. Hilda's Guild of All Saints church this evening.

Attorney and Mrs. Guy Blair have rented Walter W. Bauer's new home at 1232 Second street, and will occupy it May 1.

The Ketchel Five Hundred Club will hold their first post-Lenten meeting tomorrow afternoon at the home of Mrs. Arthur Gerlach on Fourth street.

GUYANDOTTE CLUB COFFEE
A Combination of the finest coffees grown. Mellow, Aromatic, Delicious.
—Advertisement

TONSILITIS
Apply thickly over throat—cover with hot flannel—
VICKS VAPORUB
Over 17 Million Jars Used Yearly

Prof. and Mrs. H. H. Eccles and Mr. and Mrs. Henry Heer, Miss Gertrude Swanke and Mr. Dan Fries formed a congenial dinner party, guests of Mrs. Grace Goodwin, 1308 Fourth street, Easter Sunday.

Mrs. Fred Dean and children, John and Frances, returned to their home in Ironton last evening, after a week-end visit with Mr. John B. Dearford and daughters of Baird avenue.

SPECIAL SALE
ITEMS FROM OUR DRESS ACCESSORIE DEPARTMENTS

These two departments have contributed timely merchandise at special low prices for this week's selling. Merchandise that you need at all times, especially hosiery and at prices you will gladly welcome.

Women's Black Fiber Silk Hose
Dropstitch, silk clox, all sizes, a real value. Special at, per pair 59c

Pure Dye Seamed Black Silk Hose
In sizes 10, 10 1-2 only. Colors: black, brown, biscuit, regular $1.50 value for only 95c

Imported Full Fashioned Fine Gauze Lisle Hose
In plain black and brown, also embroidered and lace clox, regular $1.50, $1.75 value for $1.25

Extra Outsize Mercerized Lisle Hose
In white, sizes 9 to 10 1-2, regular 65c value for 39c

Children's Socks
In both plain and fancy, sizes 5 to 8, regular 35c, 39c values for only per pair 25c

Misses Black Silk, Full Length Hose
Sizes 6 to 8 1-2, special value at per pair 59c

Pure Dye, Pure Silk, Full Fashioned Hose
All shades, all sizes, the best hose for service you can obtain in silk, price, per pair
$2.00, $2.25, $2.50

All Silk Hose Special At $2.95
Regular $3.75, $5.00 values.
In lace stripes, lace clox effects and fancies, in black and cordovan.

Large Lot Of Silk Hose For $1.49
Regular $2.25, $2.75, $3.00 values.
In such as pure dye pure silk hose in camel, taupe, bronze, glove silk in white and cordovan. Drop stitch ingrain silk hose, clox silk hose in all colors, fancy stripes in boot effects, all full fashioned hose.

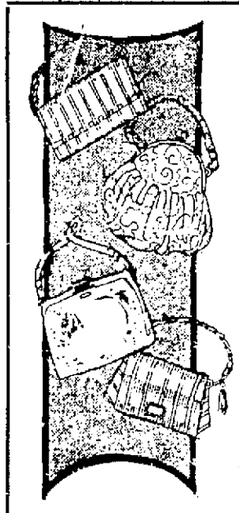

SPECIAL VALUES IN PURSES, BAGS, HANDKERCHIEFS, ETC.

Purse Special At $1.98
A line of vanity boxes and leather hand bags that formerly sold for double this price. See this choice lot tomorrow.

Ladies' Purses And Hand Bags Special At $3.50
A really wonderful assortment of the newest styles and leather combinations, in black, grey, tan and grey, brown and grey. Imitation of hand tooled and many other styles worth much more than the above price.

Readi Sew Garments For Children, Priced At $1.00 To $1.50
Do you really know that you can make your children's clothes this spring for one-half the cost what you usually pay, and without the trouble of cutting, measuring, etc. They come in 17 different styles and sizes from six months to ten years, and are made of the best material. Come in and see these choice styles and materials.

Men's Knit Ties
Just the tie for the new low soft collars, a close out at a sacrifice for 59c

Men's Khaki Handkerchiefs
Just the thing for mill or farm use ..... 5 for 25c

Boxed Writing Paper
In colors white, pink, blue, Irish Linen finish, a real value at ..... 2 boxes for 39c

Handkerchiefs 5 For 50c
A big assortment of white and colored kerchiefs, some plain and others embroidered, a real opportunity to buy a supply at half what you usually pay.

Girls' School Handkerchief, 5 For 25c
A real bargain in serviceable hankies in white and colors. Buy a supply while they last.

Burlap Shopping Bags
Strong and serviceable for only 19c

Glass Bottom Serving Trays
Decorated bottoms, mahogany stained for only $1

SPECIAL TABLE OF JEWELRY
Such as bar pins, bracelets, ear-rings, vanity boxes, coin purses, head necklaces and many other items. Choice at each 50c

Store Hours 8 to 5:30
Macting's PORTSMOUTH OHIO
Saturdays 8 to 6

TIMES SERVICE PATTERN

3911

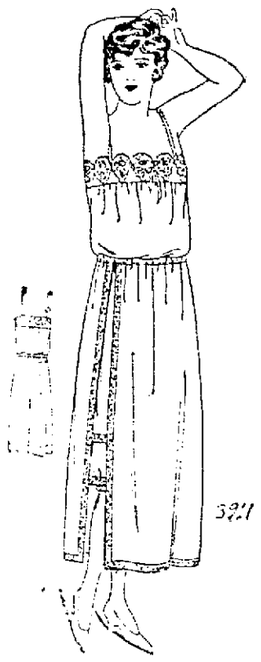

A NEW STYLE OF "LINGERIE"

Fashion is ever busy evolving ideas for pretty undergarments. This style speaks for comfort, simplicity, and provides a convenient combination garment that may serve as a "slip." Crepe with embroidery or pongee with hemstitching would be "swell" development for this; it is good too, for batiste or lawn.

Pattern is cut in 4 Sizes: Small, 34-36; Medium, 38-40; Large, 42-44; Extra Large, 46-48 inches bust. A Medium size requires 4 yards of 36 inch material.

It is mailed to any address on receipt of 10c in silver or stamps (coin is preferred). Please add 2c for postage.

Name .....
Street and No. .....
Town ..... State .....

3918. Girls' Dress
Cut in 4 Sizes: 8, 10, 12 and 14 years. A 10 year size requires 4 3-8 yards of 36 inch material. Price 10 cents.

3861. Girls' Dress
Cut in 4 Sizes: 2, 4, 6 and 8 years. A 4 year size requires 2 1-4 yards of 36 inch material. Price 10 cents.

3887. Girls' Dress
Cut in 4 Sizes: 8, 10, 12 and 14 years. A 12 year size requires 4 1-4 yards of 32 inch material. Price 10 cents.

BEGIN HERE TODAY

In the summer of 1914, Mark Sabre finds that he is estranged from human sympathy and understanding with the sole exception of Lady Nona Tybar, an old sweetheart now unhappily married.

Sabre's prosaic and snobbish wife, Mabel, fails to understand her husband's poetic and whimsical temperament. In business he is undermined by a jealous associate in the firm of Fortune, East and Sabre, and a promised partnership is diverted from him to Twyning. At this point, Nona's life with Tybar becomes intolerable and she asks Sabre to take her away. War is declared and Sabre rushes to secure a commission. He speaks to Colonel Rattray of the Pinks.

Sabre is denied the commission because of physical condition. Young Perch asks Sabre to persuade his (Perch's) mother to consent to him going to war and Sabre promises and tries to get Effie Bright to stay with her. Bright, however, doesn't take kindly to the plan.

Effie goes to Perch's. Young Perch joins the army. Tybar is a hero in the war. Sabre is again rejected, is laughed at by his wife but he writes his trenches to Nona Tybar. Nona writes to Sabre and her husband but her husband does not write back but writes to other women in the town.

Sabre meets Nona who tells him of Tybar's heartlessness in his letter. Summoned by Effie, Sabre, hears that Young Perch was killed and Mrs. Perch dying, stays with her while she passes away.

Sabre eventually gets into the army. On his leave home he gets a cold reception from his wife, and business partners and finds Effie, who is companion to his wife, is being bullied by her.

Sabre's wife discharges Effie and Sabre is wounded. He's badly crippled but gets no sympathy from his wife.

Hapgood again visits Sabre. Finds him walking with a stick, his wife gone and Effie Bright, with a baby no wedding ring, no servants, and a desolate air about the place.

Sabre tells Hapgood he is a social outcast because of the suspicious conditions under which he is living in connection with Effie Bright, who has a war baby and has been taken into the Sabre home against his wife's wish. Mabel has gone to her father's and the servants have all been dismissed.

Hapgood finds Sabre at Brighton for a couple of days rest. His wife has divorce papers served on him there. A man takes him in a carriage and he asks to be let alone. He said the man lived at Tidborough and that he was going back with him

Continued From Our Last Issue

CHAPTER IV

I

HAPGOOD had said to his friend of the effect on Sabre of Mabel's action against him: "He's crashed. The roof's fallen in on him." And that had been Sabre's own belief. But it was not so. There are degrees of calamity. Dumfounded, stunned, aghast, Sabre would not have believed that a conspiracy against him of all the powers of darkness could conceivably worsen his plight. They had shot their bolt. He was stricken amain.

But they had not shot their bolt. The roof had not yet fallen on him. The timbers of the superstructure had but bent and cracked and groaned.

Their bolt was shot, the roof crashed in, the four sides of his world tottered and collapsed upon him, with the words spoken to Sabre by that man who approached and took him aside while he stood to take leave of Hapgood.

The man said, "I daresay you know me by sight, Mr. Sabre. I'm the coroner's officer at Tidborough. You're rather wanted down there. The fact is that young woman that's been living with you's been found dead."

Sabre's face took then the strange and awful line that Hapgood had marked upon it.

At the door of the court Sabre looked across to where on the other side of the yard some men were shuffling out of a detached building. The coroner's officer said, "Jury. They've been viewing the corpse."

"Corpse!" The rough word stabbed through his numbness. He thought, "Corpse! Viewing the corpse! Obscene and horrible phrase! Corpse! Effie!" He made a movement in that direction.

The man said, "Yes, perhaps you'd better."

He was against a glass screen misty with breaths of those who had stared and peered through it. The policeman wiped his sleeve across the glass. "There you are."

Ah, ...! Now, suddenly and with shock most terrible, his mind made contact with that which it had pursued. It had groped as in a dark room with outstretched hands. Now, suddenly and with shock most terrible, it was as if those groping hands had touched in the darkness a face.

Ah, insupportable. This was Effie. This was Bright Effie. This was that jolly little Effie of the old, million-year-old days. This! This!

She lay on a slab inclined towards the glass. She was swathed about in cerements. Only her face was visible. Within the hollow of her arm reposed a little shape, all swathed. She had brought it into the world. She had removed it from the world that would have nothing of it. She had brought a thousand smiles into the world, but she had given offense to the world and the offended world had thrown back her smiles and she now had expressed he contrition to the world. This was her contrition that she lay here for men to breathe upon the glass, and stare, and rub away the dimness with their sleeves, and breathe, and stare again.

Oh, insupportable calamity! Oh, tragedy beyond support! He thought of her as oft and again he had seen her—those laughing lips, those shining eyes. He thought of her alone when he had left her, planning and preparing this frightful dissolution of her body and her soul. He thought of her in torment of inward fire by that which had blistered her poor lips.

A very terrible groan was broken out of him.

They took him along.

"Found dead? Found dead? Where?"

"In your house, Mr. Sabre. And her baby, dead with her."

"Found dead? Found dead? Effie And her baby? Found dead? Oh, dear Good..... Catch hold of my arm a minute. All right, let me go. Found dead? What d'you mean, found dead?"

"There's to be an inquest tomorrow. That's what you're wanted for."

"Inquest? Inquest?" Sabre's speech was thick. He knew it was thick. His tongue felt enormously too big for his mouth. He could not control it properly. He felt that all his limbs and members were swollen and ponderous and out of his control. "Inquest? Found dead? Inquest? Found dead? Goo' God, can't you tell me something?"

The man said, "I say that's for the coroner. And least you say best, sir, if you understand me. Looks as if the young woman took poison. Oxalic acid."

"Oxalic acid?"

They went to the cab.

II

In the morning, in the mortuary adjoining the coroner's court, his mind suddenly and with shock most terrible made contact with the calamity it had pursued.

In the mortuary .....

When he arrived and alighted from his cab he found a small crowd of persons assembled about the yard of the court. Someone said, "There he is!" Someone said, "That's him!" A kind of threatening murmur went up from the people. What was the matter? What were they looking at? He seemed to be wedged among a mass of dark and rather beastly faces breathing close to his own. He could not get on. He was being pushed. He was caused to stagger. He said, "Look out. I've got a game leg." That threatening sort of murmur arose more loudly in answer to his words. Someone somewhere threw a piece of orange peel at some one. It almost hit his face. What was up? What were they all doing?

III

The court was crammed. In two thirds of its space were crowded benches. At the upper end of the room was a dais, a schoolmaster's desk. Flanking it on one hand were forms occupied by the men Sabre had seen shuffling out of the mortuary. On the other hand a second dais stood. Facing the central dais was a long table at which men were seated on the side looking towards the dais. Two men sat also at the head of the table, facing the jury. As Sabre entered they were in deep conversation with a stunted, hunchbacked man who sat next to them at the corner.

Every face in the room turned towards the door as Sabre entered. They might have belonged to a single body and they appeared to have a single expression and a single thought: a dark and forbidding expression and a thought dark and hostile. There was again that murmur that had greeted him when he stepped from the cab. At the sight of him one of the two men at the head of the table started to his feet. A very big man, and with a very big and massive face and terrific eyes who started up and raised clenched fists and had his jaws working. Old Bright. His companion at the head of the table restrained him and drew him down again. A tall, spare, dark man with a thin mouth in a deeply line face—Twyning.

ONE OF THE TWO MEN AT THE HEAD OF THE TABLE STARTED TO HIS FEET.

IV

From a door behind the central dais a large, stout man entered and took his seat. Whispers about the court said, "Coroner." Someone bawled, "Silence."

The coroner fiddled with some papers, put pince-nez on his nose and stared about the court. He had a big fat face. He stared about. "Is the witness Sabre in attendance?"

The coroner's officer said, "Yes, sir."

The coroner looked at him. "Are you legally represented?"

He said "Represented? No. Why should I be represented?"

The coroner turned to examine some papers. "That you may perhaps discover," he remarked drily.

The court tittered.

A man was seated not far from the hunchback rose and bowed and said, "I am watching the interests of Mrs. Sabre."

Sabre started. Mrs. Sabre! Mabel?

The hunchback sprang to his feet and jerked a bow. "I represent Mr. Bright, the father of the deceased."

CHAPTER V

1

Hapgood said:

DID I say to you last time, after that Brighton business that the man had crashed, that the roof had fallen in on him? Eh, man, sitting on his bed there at Brighton and gibbering at me. Sabre was a whole man, a sane man! he was a fortunate and happy man, compared with this that I saw come at 4am down at Tidborough yesterday.

"By Jove, old man, how I'm ever going to tell you. That poor chap in there baited by those fiends ... By Jove ..... but this business, old Sabre eyes that witness box with his face in a knot and stammering 'Look here —, Look here —?' that was absolutely all he ever said: he never could bet any farther—old Sabre going through that, and the solicitor throwing it in his face, and that treble dyed Iscariot Twyning prompting the solicitor and egging him on, with his beastly spittle running like venom out of the corner of his mouth—I tell you my eyes felt like two boiled gooseberries in my head: boiled red hot: and a red-hot potato stuck in my throat, stuck tight. I tell you .....

"Look here, get the hang of the thing. Get a bearing on some of these people. There was the coroner getting off his preamble. Great big pudding of a chap the coroner. Face like a three-parts deflated football. There was old Bright, the girl's father, smouldering like inside the door of a banked-up furnace. There was Mr. Iscariot Twyning with his face like a stab—in the back—and his mouth on his face like a scar. There was this solicitor chap next him, with his hump, with his hair like a mane, and a head like a house, and a mouth like a cave. He'd a great big red tongue about a yard long, like a retriever's, and a great long forefinger with about five joints in it that he waggled when he was cross examining and shot out when he was incriminating like the front nine inches of a snake.

(Continued in Our Next Issue)

Piles! Pyramid Brings Relief

Yes, the Relief Afforded by Pyramid Pile Suppositories Is Truly a Blessing

Maybe you are suffering with itching, bleeding or protruding piles or hemorrhoids, and if you have never

tried Pyramid Pile Suppositories, by all means do so at once. Get a 60 cent box at any drug store. Avoid the pain and distress, get quick relief and a new lease of comfort. Take no substitute. If you would like to try them first please send name and address to Pyramid Drug Co., 617 Pyramid Bldg., Marshall, Mich.

Dyspepsia Had Me In Its Clutches 15 Years, But I'm Now A Picture of Health

TANLAC

is wonderful, says Mrs. Lillian Turner, 421 26th St., N., Seattle, Washn. All my friends marvel at the remarkable change in my appearance, she adds.

Thousands of people who suffered so long they believed their cases beyond reach have found permanent relief through Tanlac. Get a bottle from your druggist.

RHEUMATISM

CANNOT EXIST

In the human body if you will use Trunk's Prescription for Rheumatism and Gout. It is ridiculous, absurd and preposterous, in fact, it is a pity and a shame to talk about Rheumatism and Gout, much less suffer with it, either inflammatory, muscular, elatic or any other form of Rheumatism.

Trunk's Prescription for Rheumatism and Gout sells for $1.75. This Prescription does not ruin the stomach. It does not depress the heart. Eat all the meat and good food you wish while taking Trunk's Prescription. It does not contain any Mercury, Salicylate of Soda, Oil of Wintergreen or narcotics of any kind, but it absolutely and positively overcomes any kind of Rheumatism or Gout on earth. What more do you want? There is nothing just as good, and it is impossible to get something better. It is also an excellent Liver Medicine. For Sale at all drug stores such as the Fisher & Streich Drug Store, Portsmouth, Ohio.—Advertisement.

TURTLE? NO!

This is a sample bed bug that may be found in this section of the state. Should you find them during house cleaning time don't worry, as it is easy to rid them with the use of the New Chemical P. D. Q. (Pesky Devils Quietus.)

No matter how large they may be, color or sex or where they came from, P. D. Q. will kill them and their eggs as if liquid fire had hit them.

Not an insect powder, no dust or muss; will not injure clothing, and will actually kill Moths, Roaches, Cooties, Bed Bugs, Fleas and Ants and puts an everlasting to the Pesky Devils, as it destroys future generations. Impossible for them to exist with its proper use.

Get from your Druggist's a 35c package; this will make a quart; each package contains a patent spout to get them in the hard-to-get-at-places. Special Hospital and Hotel size makes five gallons. P. D. Q. can also be purchased in liquid form in a handy bottle with patent spout in each package. Your Druggist has it or can get it for you.

Sold by Fisher & Streich Pharmacy, Flood & Blake Drug Co., Brandel's Pharmacy, J. P. Davis Drug Co., and other leading druggists.—Advertisement

Auditor To Keep Office Open At Night

For the convenience of those who are employed and cannot visit the office during the regular hours, Auditor Roy H. Coburn announced Tuesday that starting Thursday, his office will be kept open from six to eight o'clock in the evening and on Saturday afternoon for the balance of April for the filing of personal tax returns. The office will also be open daily during the noon hour.

Return From Motor Trip To Florida

Mr. and Mrs. J. A. Hill and Mr. and Mrs. Ralph Miller and son Marne, of the Hill Polish Company, 1921 Eleventh street, have arrived home from a six months' trip to Florida. They made many side trips to places of interest in Florida and report a wonderful winter vacation in that sunny clime. On the return trip they started from Ocala, Fla., and stopped at Gainesville, Fla., Valdosta, Ga., Atlanta, Ga., Gadsen, Ala., Nashville, Tenn., Louisville and Frankfort, Ky., Cincinnati and Jackson.

From Florida north until they struck the Tennessee river in Alabama, they had good roads. They found the road in terrible condition from Guntersville, Ala., to Louisville, Ky., with an occasional strip of improved road. They managed to pull through all the rough places without a half but within 13 miles of Jackson, O., the machine stuck in a mud hole. A farmer with a team pulled them out. They had to come by the way of Jackson on account of the high water at Piketon.

Is Recovering

Mrs. Wm. Frederick of Fourth street is slowly recovering from a severe surgical operation, which she underwent eleven weeks ago.

Quit calling the water works names—if you can't use the water get Blue Devil.—Advertisement.

Board To Meet

An adjourned session of the official board of the U. B. church will be held Wednesday evening at 8:15. Important business.

OUR KODAK SERVICE

Buying a Kodak doesn't end our service to you.

We look after your kodak when things go wrong and are able to repair 99 per cent of breakage ourselves.

We take an interest in your picture taking and assist you in every way possible.

We are able to supply you with films at all hours of the day and every day.

We do developing, enlarging and color work. In fact we can take care of you in any event. If you want copies made or a picture made from an old print we do that too—and our prices are always reasonable.

WURSTER'S

"Safe Drug Store"
The Rexall Store
419 Chillicothe St.

ORDER FLY SCREENS NOW FROM

THE YARDLEY SCREEN & WEATHER STRIP CO.

715-725 GUSTAVUS LANE, COLUMBUS, OHIO

Wood frame door, window and porch screens, Cin-Man-Co metal frame window screens, metal weather stripping and calking for old and new buildings.

ESTIMATES CHEERFULLY FURNISHED

Ask Your Dealer For

Peerless Pasteurized Milk

In Bottles Only
BOTTLED BY

The Ice Cream & Bottling Co.

Mr. Hard Invited To Bridge Opening

The Ironton Reigister Monday said:

"Charles E. Hard, confidential secretary of President Harding, in answer to an invitation to attend the bridge dedication here Friday, says:

April 14, 1922.

My Dear Fanny:

Today's mail brought me an invitation to the opening of the Ironton-Russell bridge, for which I send thanks to you or Gertrude, or both, as the case may be.

Ironton deserves all praises for its initiative and enterprise in the planning and construction of the big bridge. I hope it may bring to your city all that your fondest hopes may desire. Yours sincerely,

CHARLES E. HARD.

Miss Fanny Bull, 614 Park Avenue, Ironton, O."

NOTICE

All members of Scioto Lodge, No. 31, I. O. O. F., are requested to meet at their hall this evening at 7 o'clock to arrange to attend the funeral of our deceased brother, J. T. Hebstetter, who passed away, Monday, April 17.

AMOS ROBINSON,
Noble Grand
(Advertisement)

Twenty-four Years Ago

Mrs. Eleanor Marsh, of Seventh street, received the congratulations of many friends in the celebration of her sixty ninth birthday anniversary.

1192 ballots had been taken by the Tenth District Republican convention when it adjourned Saturday noon for over Sunday. Many of the delegates went to their homes to spend the Sabbath.

Frank Lyons, machinist, was set upon by a gang of hobos who after assaulting and robbing him, put him in a boat and turned him adrift on the Ohio river at Franklin Furnace. He was rescued when he drifted down to this city.

George Charles Russell, twelve-year-old son of Mr. and Mrs. George W. Russell, met a tragic death when he was killed by a charge of electricity while playing near an electric pole at the corner of Fourth and Bond Streets.

Superintendent John C. Gleason, of the C. P. & V. and Superintendent Robinson, of the N. & W., held a conference in this city.

A handsome little girl was born to Mr. and Mrs. Henry Burns, of Ninth street.

A big crowd of fans took in the C. P. & V. excursion to Cincinnati and they gave Harry Blake the "glad hand" when he came to bat in the double header between the Reds and Cleveland.

STEEL HELMETS

These U. S. Army Steel Helmets are a novelty which makes dandy play toys for the children or excellent flower-pots, for only

25c EACH

Get them at the

ARMY GOODS STORE

612 Chillicothe Street

ARTIFICIAL EYES

Thousands to choose from.

837 Gallia Street — Call 162 for Appointment

BENNETT-BABCOCK CO. OPTICIANS

For Wednesday Only

Very Specially Priced
High-Quality Gingham-

DRESSES

$3.75

Dresses priced originally to $4.95 and worth considerably more.

"Beauties!"

With that fancy prettiness so desired — that freshness, newness or whatever you may call it that wins a woman's favor instantly. And there's a big variety of charming styles — a still greater variety of new trimming and combination effects.

$4.95

Dresses priced $5.95 and $6.95. Actually worth much more.

12 DIFFERENT NEW STYLES
SIZES 16 TO 54

OPPORTUNITY

Many women being [illegible] Dresses, realizing the [illegible] of the offers. A very wise [illegible] to be [illegible] good [illegible] selvable [illegible] very low price.

No doubt many of our patrons [illegible] these. [illegible] of this special selling will be sound [illegible] and as likely that [illegible] anything [illegible] months.

So be sure and come early [illegible] the morning if possible and avoid disappointment. [illegible] they're offered at these [illegible] and prices.

TOMORROW ONLY

Kline's

FOR BURNING ECZEMA

Apply Zemo, the Antiseptic Liquid—Easy to Use

[illegible]

KEEP YOUR FEET HAPPY

If you have corns, callouses, bunions, chafed, tender irritated feet, just apply

RED TOP CALLOUS PLASTER

Immediate relief will follow. Your druggist or shoeman has Red Top—ask for it—today. Safe — Convenient — Economical.

Handy roll 35c. Made by Bauer & Black, Chicago. Sold by [illegible]

PHONE 967 PHONE 967

WIRE YOUR HOME

Special Prices on all Wiring, and 10 per cent off on ALL FIXTURES during housecleaning time.

We Have Careful And Courteous Workmen

Get our prices and be convinced that you can get the most for your money at

THE YOUNGMAN SALES CO.

Phone 967 — 826 Gallia — Phone 967
"We Grow By Service"

LADIES CAN — AND DO — MAKE OVER OLD HATS AND SKIRTS — BUT —

They cannot make over old style shoes—and most shoes are bought because of their new style.

This is also true of pretty stockings, they cannot be altered, made over, restrimmed.

Ladies must have new style Shoes and Stockings for Easter.

The newest style is instep straps in Patent Colt, Brown Kid and Satin, some with real low heels and some with higher heels.

Everybody will want them for Easter,—from mother down to the little miss.

Don't put off until the last minute making your selection and don't forget that I can fit you properly with footwear that you will be proud of on Easter morn.

Another new lot of Baby Soft Soles in black and white, with one strap.

845 Gallia Near Gay

FRANK J. BAKER

The Sleepless Shoeman

Hosiery 25c to $3.00

BRINGING UP FATHER

"Copyright 1919 International News Service"
Reg. U. S. Pat. Off.

BY McMANUS

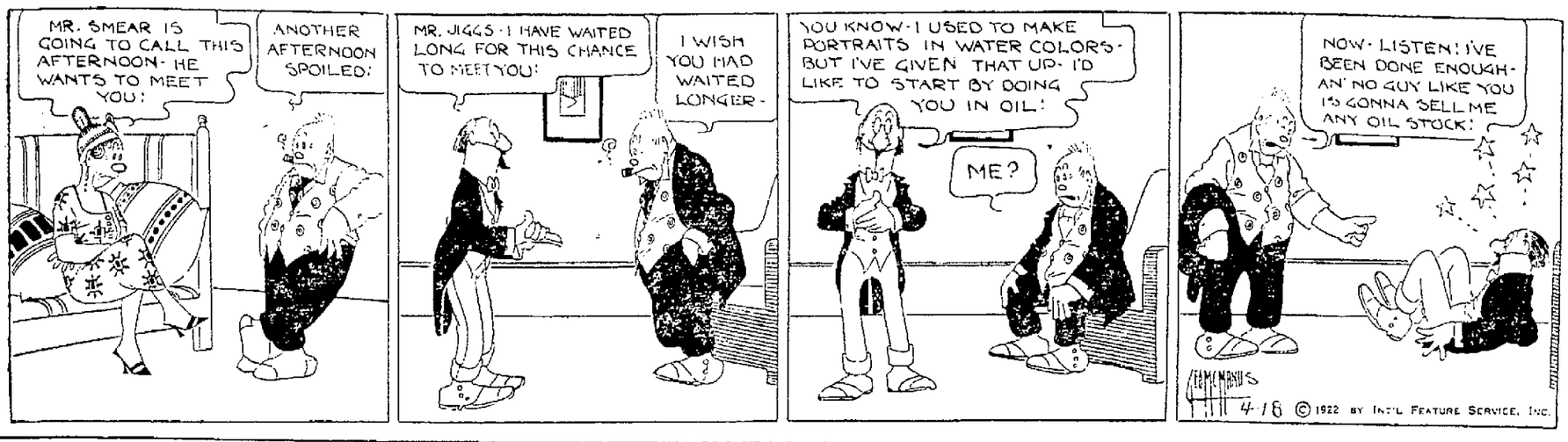

MONEY SAVERS

No Community can be PROSPEROUS unless its CITIZENSHIP is composed of MONEY SAVERS. Our facilities to give SERVICE to this class of patrons is UNSURPASSED, and 6 PER-CENT is certainly an attractive rate of INTEREST.

THE CITIZENS SAVINGS & LOAN ASSOCIATION CO.
Assets Over $2,100,000.00
6 Per Cent for 31 Years. Why take less?
Operated by
The Hutchins & Hamm Company
First National Bank Building

Gasoline Stove Explodes; Fry Burned

W. H. Fry, 40 years old, proprietor of a small grocery and fruit store at 969 Offnere street, was painfully burned about the face and hands about seven o'clock Monday evening, through the explosion of a gasoline stove on which he was cooking his supper at the rear end of the store building.

When the stove exploded and burst into flames, Mr. Fry gathered it up and carried it into the street and while doing so received the burns, which are not serious.

The Gallia street fire company responded to an alarm, but it was not needed as the flames did not communicate to the stock or building. Mr. Fry's burns were given first aid by the firemen.

Daylight Robbers Steal Meat

Daylight robbers are at work in vicinity of Wakefield, Pike County.

They drove up to Frank Walter's smoke house there and left with several of his choice hams and several pieces of shoulder. Sheriff McClay of Waverly is making an effort to apprehend the thieves.

Women To Give Dress Form Demonstration; Mere Men To Build Fire And Spin Yarns

Saturday night at Empire Grange hall on Pine Creek, a big Farm Bureau meeting will be held at which time Farm Bureau activities will be thoroughly discussed, sometime to be given to Club work. After the general discussion of Boys' and Girls' Club Work the women are to see to it that the men vacate the hall, after which they will hold a dress form demonstration. The men are to build a bonfire and "spin yarns" while the women hold their meeting. This will be the third dress form demonstration held in that community.

One Piano, one Player Piano and several Phonographs. Will sell at sacrifice prices. 1112 Second Street.
D. A. ALSPAUGH.
(Advertisement) 18-3t

Tires

We want you to know what kind of Tires we make in Chillicothe. 30x3 1-2 Fabric, $8.50; 30x3 1-2 Cord, $10.50. Look them over 417 Chillicothe St. Advertisement M. S.-tf

Managers To Meet

C. H. Chase, local manager of H. W. Dubiske Co. office in the Masonic Temple, left Saturday for Cleveland to attend a meeting of the managers of the Central district. Mr. Chase will stop in Columbus enroute home to attend an important business meeting being held there today.

Was in Greenup

Judge Harry Ball has returned from a business trip to Greenup.

DYSPEPSIA
Cured or Nothing To Pay

No matter what you call your stomach trouble, dyspepsia, indigestion, gastritis, sourness or just plain misery Fisher & Streich Pharmacy and all good druggists will refund your money if Dr. Orth's Stomach Remedy fails to cure. You quickly and bring relief instantly. Remember the name—
Dr. Orth's Stomach Remedy
—Advertisement.

Write your own programme

Yours is the whole say as to what you will hear when you give a home "Victrola Concert."

With a Victrola and Victor Records every number will be a "headliner," too. Only on Victor Records, made to play on the Victrola, can you find so great a choice of the world's best music interpreted by the world's leading artists.

Select your Victor Records here.

Kay Graham Co.
MUSIC SHOP
819 Gallia Street

Things Seen In Portsmouth

Two grown up persons walking under a child's umbrella on Gallia street.

Prominent Second street citizen cutting grass while rain pattered down.

Man getting in wrong auto. He drove it home before he discovered his error.

A souse staggering home with a big potted plant in his arms.

Will Initiate 25 Candidates

One of the biggest meetings of the year to be held by Delta camp, Royal Neighbors, is scheduled for Thursday night when a class of twenty-five candidates will be given degree work. This will be followed by a big banquet. District Deputy Eliza Kelley is expected present from Chillicothe. Mrs. Mary Yeagle is chairman of the committee in charge of plans.

Enjoy Boat Ride

Last night when the Eastern Stars gave a boat ride on the steamer Homer Smith a big crowd enjoyed the trip and the organization cleared a neat sum. The committee in charge included Earl Hannahs, F. A. Lilly and Frank Baggs.

To Lay Brick

The work of reparing Damarin Hill is well under way and the force of men engaged in doing the work will soon start laying new bricks.

WORKS FOR CHILD MUST KEEP WELL

Mothers in a Like Situation Should Read This Letter from Mrs. Enrico

Chicago, Illinois.—"I took Lydia E. Pinkham's Vegetable Compound for a serious trouble. I had tried doctors and all said the same—an operation. At first I only felt the pain on my left side, but later I seemed to feel it on both sides. I am a power sewing-machine operator and have a little girl to support. I work in a tailor shop and that line of work has been very slack this year and I am home part of the time. I do not like to take any chances, so I consulted my friends, and one lady said, 'Take Lydia Pinkham's medicine,' so I did. I have felt better right along and am in good enough health to go to work. I recommend your Vegetable Compound and Sanative Wash to all."—Mrs. MARY ENRICO, 469 N. Carpenter St., Chicago.

Often the mother is obliged to support her children and good health is necessary. Lydia E. Pinkham's Vegetable Compound is just the medicine you can depend upon. It is a medicine for women's ailments and the relief it brought Mrs. Enrico it may bring to you.

BIRTHS

A daughter was born Saturday evening to Mr. and Mrs. Walter Fields of 2201 Walnut street.

A son was born Saturday evening to Mr. and Mrs. William J. Robinson of 2355 Jackson avenue.

Mr. and Mrs. Harry E. Arthurs, 419 Court street are the proud parents of a fine baby son. Mr. Arthurs a popular shoe worker employed at the Selby factory.

Confer Degree

Monday night Scioto lodge, Odd Fellows, conferred the third degree on one candidate. W. H. Chaffin. Several applications were also received. Next week eight candidates are expected to present themselves for initiation.

Tires

All sizes inner tubes and tires. Tires, $6.30 up. 417 Chillicothe St. Advertisement M. S.-tf

Six Fined

In Municipal court Monday six persons caught in the police net over Sunday for intoxication were each handed a fine of $11.20. They were Sam Cutlip, Fred Robinson, Harry Warner, Walter James, Dennis Sullivan and Catsy Sly.

It's "Peerless"

Serve it for dessert or special occasions and you will be wonderfully pleased.

"Eat more Ice Cream—it's healthy"

Ask your dealer for Peerless. Made by

The Ice Cream & Bottling Company

Is Your Work Wearing You Out?

Are you working day in and day out with a dull, dragging backache? Is your work slowly weakening your kidneys? Many kinds of work wear out the kidneys, and kidney trouble makes any work hard. It brings morning lameness, backache, headaches, dizziness, nervousness, and distressing urinary disorders. If your work strains your kidneys, help your kidneys with Doan's Kidney Pills. Workers everywhere rely on Doan's. Ask your neighbor!

ANOTHER PORTSMOUTH CASE

Calvin Spurgin, 306 Second St., says: "I had kidney trouble that crippled my back. When stooping I got terrible twinges across my back and could hardly rise. My back throbbed and I was so stiff it seemed as if my hips and limbs were paralyzed. My kidneys acted too freely but Doan's Kidney Pills from the Red Cross Drug Store Cured me."

DOAN'S KIDNEY PILLS
60¢ at all Drug Stores
Foster-Milburn Co. Mfg. Chem. Buffalo, N.Y.

ARCANA THEATRE

ONE DAY ONLY, WEDNESDAY, APRIL 19TH

MATINEE FOR LADIES ONLY AT 2:00 P. M.
A Special Invitation Is Extended To Women's Societies To These Performances. A Fearless Arraignment Of A Monstrous Evil

"IS ANY GIRL SAFE"

The most startling and amazing portrayal of White Slave Secrets ever filmed in this or any country. Hear the lecture by member of the Anti-Vice League, New York City, who inoffensively tells the truth regarding the greatest existing evil. The picture that set the world talking. The picture that will smash White Slave Traffic. The picture endorsed by press and clergy.

Everybody Admitted To Evening Show

Admission: Adults 20c Children 10c

Parents! It may be your Daughter Come with her See the Picture—Hear the Lecture

Every Father, Mother, Son, Daughter, Sweetheart should see the Picture—Hear the Lecture.

WANT

you to call me and talk over that plumbing job.

Estimates cost you nothing and gladly furnished.

Roy Kugleman
210 Bond St. Phone 687

ATTENTION

The War Is Over

We are furnishing a good meal for

25 CENTS

Come in and see us. We will treat you right.

Frank And Jim's
QUICK LUNCH
529 Second St. Portsmouth, O.

DID YOU EVER FIGURE

That it is not so much what you pay for your clothing as it is who makes 'em that counts in the long run. And we don't charge any more for good clothes. See our elegant line of pure woolens.

THE THREE LITTLE TAILORS
[illegible] Gallia Street Phone 480-X

Starting Wednesday and Lasts Four Days, a Great

ODDS AND ENDS SALE!

Our tremendous Easter business resulted in us having a large amount of broken lots, short lengths, odd sizes and incomplete assortments. To dispose of these quickly, we have reduced the prices to cost and below for this four day sale. You will find goods selling at a very low price here, so don't fail to take advantage of this great sale.

Hope Muslin 12c
Genuine Hope bleached muslin, 36 inches wide.

Dark Percale 15c
Full count cloth, 36 inches wide, several patterns.

Apron Gingham ... 10c
Staple checked, in several patterns, per yard 10c.

$1 Bed Sheets 68c
Size 72x90 sheets of good quality muslin.

25c Cretonne 17c
Beautiful patterns in all colors, light or dark.

$2 Crepe de Chine $1.49
Fine quality silk crepe de chine in all wanted shades, 40 inches wide.

$1.50 Kimonas .. .68c
Women's figured challie kimonas, a small lot left.

$1.69 House Dresses 59c
Women's striped gingham dresses, sizes 36 to 44, while they last for 59c.

Women's 50c Bloomers 39c
Good quality black sateen bloomers, full cut, well made.

75c Muslin Gowns .. 49c
Women's well made gowns, embroidered fronts, choice for 49c.

$1 Muslin Petticoats 69c
Women's fine muslin skirts, with wide embroidery flounces.

Men's $1 Union Suits 79c
Fine balbriggan or ribbed, with long or short sleeves. Also athletic style.

Shirts or Drawers .. 39c
Men's fine balbriggan shirts or drawers, regular 50c values, all sizes.

Boys' 75c Union Suits 49c
Athletic or balbriggan styles in all sizes to 16.

$1.50 Garden Spades 98c
Strongly made of fine steel, a real bargain at 98c.

40c China Bowls 29c
15c Dust Pans 10c
50c Floor Wax 35c
Iron Skillets ... 74c
85c Wash Tubs 59c
Cup and Saucer 17c
9c Water Glasses 4c

Women's $18.50 Suits $10.98
Fine serge suits, late styles, special odds and ends sale price

Women's $12.95 Coats $7.75
Fine polo coats, all sizes in lot but not all sizes of a kind. Sale price.

To $3.98 Skirts $1.69
Odds and ends in serges and plaids. Sold up to $3.98. Sale price

Jersey Petticoats $2.49
$3.50 values in women's petticoats, all colors, odds and ends price.

Silk Poplin Dress $3.85
Made to sell at $10.00, pretty styles, odds and ends sale price

Women's $12.50 Capes $6.85
Fine velour capes, embroidered. Odds and ends, your choice

$10.98 Dresses $5.50
All wool jersey 2 piece dresses, shered waist, size 20 only. Sale price

Child's $7 Capes $4.48
Of fine polo cloth, size 6 only. Special sale price.

Child's $5 Coats $2.88
Pretty coats, serges and plaids. Odds and Ends. Sale price.

Silk Petticoats $1.66
Figured seco silk, regular price $2.49. Odds and Ends price.

MEN'S SUITS
Blue serges and brown worsteds, not all sizes of a kind. Sold regularly at $13.50. Here they go at
$10.00

MEN'S SUITS
Broken lots of all wool flannel, serges and worsteds, made to sell at $22.50. Odds and Ends price.
$15.00

Khaki Pants 95c
Strongly made, regular $1.65 values.

$5 Dress Pants $2.45
Blue serge and striped flannel, all sizes.

$1.25 Dress Shirts 89c
Pretty striped patterns, all sizes in the lot.

Boys' 50c Waists 39c
Khaki or light striped full cut well made.

Men's 15c Hose 9c
Black colors in fine cotton hose.

Men's Hats
Values to $3.50, good colors and shapes, Odds and End Sale price
$1.75

BOYS' SUITS
Latest models, with 2 pairs of pants, suits made to sell for $10. Odds and Ends sale price
$5.45

BOYS' SUITS
Juvenile suits, sizes to 8, fine wool mixed suits, made to sell for $6. Odds and Ends sale price.
$2.95

$1.50 Wash Suits 98c
New styles of fine washable materials.

Boys' $1.50 Overalls ... 89c
Heaviest grade denim, full cut and well made.

Boys' 50c Caps 39c
Pretty patterns made in good styles.

Child's $1 Coveralls .. 69c
Steifel striped denim, double sewn.

Boys' $1 Pants 69c
Full cut and well made, all sizes in the lot.

Men's Hose 24c
35c values fine lisle in black and colors.

WOMEN'S SHOES
Women's fine oxfords and pumps, sold up to $4.00. Odds and Ends price.
$2.24

WOMEN'S SHOES
Brown calf and gun metal oxfords, sold to $5.00. Odds and Ends sale price.
$2.95

Women's Shoes ... $2.98
Kids oxfords, or pumps, very stylish, values to $5.50.

Men's Shoes ... $1.95
Heavy leather work shoes, values to $3.50.

Child's Pumps ... $1.39
Black or brown kid pumps, made to sell for $2.25.

Misses Pumps .. $1.98
Sizes 11 1-2 to 2, fine patent leather, $3 values.

Women's Pumps .. $3.48
Values to $6.00. Patent leather buckle pumps or oxfords.

Boys' Oxfords . $2.49
Brown calf oxfords, sizes 2 1-2 to 5 1-2, values to $3.50.

25c Gingham 14c
Fine cloth in neat plaid, striped or checked patterns.

Brown Crash 5c
Good quality brown crash toweling, red bordered.

Guaranteed Hose .. 39c
Boys' hose guaranteed to give satisfaction. If they do not, we will replace them with a new pair free any time within one week of date of purchase.

$1.00 Middies 79c
Several styles and colors, women's, misses' and children's sizes.

Georgette Waists $3.98
Beaded blouses, tomato, flesh, grey, mohawk and sand color.

$2.00 Sweaters ..$1.49
Women's bare front or Bromley sweaters of fine Zephyr yarn.

50c Silk Hose 39c
Women's fine silk lose in black, white and colors, double feet.

50c Union Suits ... 39c
Women's fine gauze unionsuits, with lace trimmed knee.

Wom.'s 25c Vests ..19c
Lisle finish, V-neck vests, also bodice style, in all sizes.

$6 Silk Sweaters $3.98
Women's sizes in black, grey, mode, navy, purple, etc.

$5 Silk Scarfs .. $2.98
Roman stripes or plain colors, in women's silk scarfs.

75c Purses 49c
Women's leather purses in blue, black, tan, or green.

$2.00 Purses ... $1.49
Women's new style bags and purses with manicuring sets.

$2.00 Silk Hose ... 98c
Women's thread silk hose in black, brown, white or grey.

Child's 35c Hose ...24c
Fine medium or heavy ribbed hose, in all sizes.

Wom.'s $1 Waists.. 69c
Fine lingerie waists in a good assortment of styles, all sizes.

$1.50 Dress Aprons 98c
Women's full cut aprons in light or dark colors. Pretty styles.

Window Shades ... 49c
36 in. by 6 ft. dark green shades complete with fixtures.

Hair Switches .. $2.50
Genuine human hair, 3 strands all shades.

85c Silk Gloves 59c
Pure thread silk gloves, double tipped, all new shades.

Hose Supporters .. 14c
Child's strong elastic hose supporters in black or white.

Oil Cloth 29c
White or colored, best quality, standard width.

GO WHERE THE CROWDS GO
PORTSMOUTH DRY GOODS CO.
603 CHILLICOTHE ST.
BEST VALUES AT ALL TIMES

NO MORE HEADACHES

Many people are troubled with nervousness and headaches, which are due to some eyesight trouble. Let us examine your eyes and make glasses to overcome your eyesight trouble, and your nervousness and headaches will disappear.

J. F. CARR
Jeweler—Optometrist
421 Chillicothe St., Near Gallia

General Insurance
THE HAZELBECK CO.
Royal Savings Building
825 Gallia St. Phone 70

THE STAR STORAGE CO.
Successors To
The D. A. Alspaugh Storage Co.
PACKING, CRATING, REPAIRING AND STORAGE
The best equipped and most MODERN STORAGE HOUSE
Right in the heart of Portsmouth
Corner Third and Gay Streets
Phone 888 or 768

RATES FOR ADVERTISING

In Want Column, For Sale, For Rent, Lost, Found, Notice and under heading Miscellaneous, 1 1-2 cents per word each insertion. No order under 20 cents. Foreign Rate 2 cents per word.

Black Face Type, 5 cents per word. 18 Point Type 7 1-2 cents per word. Rates for display Advertising on this or any other page given upon application to

Times Advertising Department

MASONIC NOTICE

Special meeting Western Star Lodge, No. 91, F. & A. M., Wheelersburg, Thursday, April 20, 7 P. M. Work in E. A. and F. C. Degrees.

WANTED

WANTED—Curtains to launder. 35 cents per pair. Phone 440-R. 17-3t

WANTED—Boarders. Phone 207-J. 4-17-tf

WANTED—Any intelligent person, either sex, may earn $100 to $200 monthly corresponding for newspapers; $15 to $25 weekly in spare time; experience unnecessary; no canvassing; subjects suggested. Send for particulars National Press Bureau, Buffalo, N. Y. 17-3t

WANTED—Paper hanging. C. T. Dawson. Phone 1850-L. 4-17-30t

WANTED—To rent 5 or 6 room modern furnished house. Phone 5409-L. 4-17-tf

WANTED—Boy for all day work. Red Cross Pharmacy. 4-17-tf

WANTED—Trunks made to order and repair. Langwell Trunk Works, 419 Gay. Phone 2582-L. 17-6t

WANTED—Girl for housework. Phone 1785-W. 821 Murray. 17-3t

WANTED—To buy show case. Phone 1840-X. 16-3t

WANTED—Girl boarders. Phone 1953-L. 4-15-tf

WANTED—You to know that this week only you can get reading glasses complete with either shell or gold frames for $5.00 at Winchell's Optical Parlor, 1220 Ninth Street. Phone 378. 14-17t

WANTED—Salesmen. We have unusual positions for two unusual men; the work is permanent, high class and very profitable. Applicants must have references and proof of ability. Call after 9:30 a. m., Room 217, Masonic Temple. 4-13-tf

WANTED—Long distance hauling. Largest van in city. Ryan. Phone 1985-Y. 212 Market St. 8-30t

WANTED—Upholstering and auto recovering to do. Jos. L. Schedel, 3 doors north of gas office. Phone 403-X. 3-29-tf

WANTED—Local and long distance moving with truck. Phone Boston 153-Y. Robert Baldridge, Ohio Ave. 4-5-tf

WANTED—Local and long distance moving with truck. Phone Boston 61-L. Henry Mershon, 3725 Stanton Ave. 2-20-tf

WANTED—4 girls with 1 year high school. Apply 1019 18th St., between 2 and 5 p. m. 3-22-tf

WANTED—Papering and painting. Work guaranteed. Grandison. Phone 1077-X. 3-25-tf

WANTED—Moving. 82 head. Phone 2367. John Q. Arthurs. 3-28-tf

WANTED—Furniture to repair and refinish. Carr & Belvin, 1610 Gallia. Phone 2208-L. 2-1-tf

WANTED—Your carpets. New System Carpet Cleaning. Phone 490 or 508. Revere. 2-11-tf

WANTED—Wall paper to clean. Cliff Peters. Phone 1736-Y. 10-7t

WANTED—Farm hand. Will pay $1 per day and board. Inquire 2600 Walnut St. 4-15-3t

BEARINGS
SERVICE FOR ALL CARS
GUARANTEED GENUINE NEW — NEW DEPARTURE, TIMKEN, HYATT
AUTHORIZED DISTRIBUTOR
THE PORTSMOUTH AUTO SUPPLY CO.
821 Gallia St.

The Schmidt-Watkins Co.
Plumbing, Heating And Electrical Contracting
934 Gallia Street
Home Phone 578
Bell 383

We Are Specialists In MOVING
Local and Long Distance
Covered Trucks
Expert Furniture Packers
Storage for Household Goods
Get Our Prices
PEEL STORAGE CO.
Phone 1218

Reliable Taxi Service
Phone 826
From 22nd St. to Ohio River From Young St to Scioto River. 25c per passenger. Baggage Transferring Our Specialty
ROBT. SCOTT, Mgr.

LONG DISTANCE MOVING
Largest auto moving van in city
Anywhere Anytime
J. H. RYAN
Phone 1985-Y 212 Market St.

WANTED—Good reliable girl for general housework. White preferred. Apply in person. 1801 Oakland Ave. 18-1t

WANTED—Room by traveling man. State particulars in reply. Address "E," care Times. 18-2t

WANTED—Lawn mowers to sharpen. All kinds machine work. H. W. Ault, with Taylor & Vogt, corner Gallia and Offnere. 18-6t

WANTED—Girl for general housework. Reference. Mrs. Maurice A. Cox, 502 Glover St. 18-2t

WANTED—Washings to do. Phone 2626-J. 18-3t

WANTED—Man to make garden on shares. 930 Gallia. 18-1t

WANTED—Single man to work on farm. None but experienced need apply. Phone 7303 Scioto Exchange. 18-2t

WANTED—Typewriting to do. 50c per thousand words. Work called for and delivered. Phone 1713-X. 18-3t

FOR SALE

FOR SALE—Farm, 115 acres. Wonderful opportunity. Would consider trade for property on West Side. Terms considered. Address "M," care Times. 18-4t

FOR SALE—Man's Dayton bicycle, good repair. Bargain. 908 Gallia St. 18-2t

FOR SALE—Good platform spring wagon for one or two horses. Phone 476-X. 18-3t

FOR SALE—Oak Soling Leather, Rubber Heels, Tacks, etc. Best Set of Lasts and Stands in town, $1.65. Central Hardware Co., 543-545 Second and Court. 18-1t

FOR SALE—White baby bassinette. Price $5.00. 2022 Robinson or phone 979-R. 18-2t

FOR SALE—Poll parrot, one year old. Good talker. Call 922 Fourth Street. 18-2t

FOR SALE—Library table, in perfect condition. Also rocker. Phone 1559-R. 4-18-tf

FOR SALE—Furniture, pictures, bric-a-brac. 707 6th. Wednesday from 10 a. m. to 5 p. m. 18-1t

FOR SALE—Studebaker Light Six sedan, practically new, run 1500 miles, 5 oversized cord tires, seat covers and spring covers. H. S. Howe & Co., Sixth and Findlay. 18-2t

FOR SALE—Automatic U. S. compressor. Good condition. Cheap. Phone 2067-X or 927 Third. 18-3t

FOR SALE—5 room house and three lots, $2500. Phone 1252-K Scioto Exchange. 18-3t

FOR SALE—Airedale pups. W. T. Curlis, Wakefield, Ohio. 18-2t

FOR SALE—Hardware O.K. [illegible] made many to an auto owners happy. Phil Jacobs Auto Supply, 737 Third St. 18-1t

FOR SALE—Poll parrot. [illegible] 18-2t

FOR SALE—1 good horse, harness and buckster wagon cheap. [illegible] Washington St. 18-2t

FOR SALE—Thoroughbred white leghorn baby chicks. Phone 8 [illegible] 18-2t

FOR SALE—New [illegible] 4-15-[illegible]

FOR SALE—Good [illegible] at [illegible] W. H. Rapp, West Side. 17-[illegible]

FOR SALE—Work [illegible] for [illegible] Nos. 9 and 10 in Sunset Addition. Write M. T. Hamilton, 506 E. Main St., Columbus, Ohio. 17-3t

FOR SALE—[illegible] 17-3t

Coal Coal Coal
Pocahontas Lump ... $6.50 ton
Red Jacket Lump ... $6.75 ton
Reedon Thacker ... $6.25 ton
Junior Thacker ... $6.00 ton
Pocahontas Run of Mine $5.50 ton.
Thacker Run of Mine $5.00 ton
CITY COAL CO.
Phone 20. We Hurry.

Independent Transfer AND TAXI CO.
LOCAL MOVING
Long Distance Moving
Single load for city $3.00
Double load for city $6.00
Additional charge 50c per load, second or third floor.
Our taxi rate is 25 cents for hilltop as well as down town.
Phones 282 and 55 Bell 6
Office and Garage 1207 Ninth St.
J. B. Frostick, Mgr. and Owner

MONEY
$20,000.00
TO LEND
On furniture, pianos, victrolas, automobiles, livestock, etc.

WHICH LOAN DO YOU WANT?

$10	$60	$110	$160	$210	$260
20	70	120	170	220	270
30	80	130	180	230	280
40	90	140	190	240	290
50	100	150	200	250	300

OUR EASY PAYMENT PLAN

Loan of $10 to $20, pay $2 each month on principal and interest.

Any loan from $20 to $100, pay $3 each month on principal and interest.

Any loan from $100 to $300, pay one-twentieth on principal each month and interest.

You have 1 to 20 months' time. The faster paid, the less it costs.

SEE US FOR MONEY

Industrial LOAN COMPANY
Masonic Temple Building
Second Floor, Phone 1920

Auto Owners
Have your electrical troubles taken care of by a specialist. 14 years experience.
Jones Auto Service Co.
Phone 1962
1651 Robinson Ave

"Better Buy A BUICK Than Wish You Had R. S. Prichard

FOR SALE or Trade in Whole—Equipped up-to-date manufacturing plant. What have you? Phone 789. 17-7t

FOR SALE—Reed baby buggy. Good condition. Phone 493. 7-3t

FOR SALE—Six front lots in New Home Addition, South Webster. Write or call personally. These are the best in New Addition. E. C. Warner, So. Webster, O. 17-3t

FOR SALE—Overland touring car, 83 model. Good condition. 1530 12th. 4-17-tf

FOR SALE—6 white leghorn hens. 543 Sixth. 17-3t

FOR SALE—Fine work pants, $1.50. This week only at Winkel's, 910 Gallia. 17-2t

FOR SALE—Household goods. Also Maxwell touring car. Owner leaving city. Phone 1221-R. 1008 Front St. 17-3t

FOR SALE—Dining room suite, library table, one rug, 9x12. Phone 561-Y. 17-3t

FOR SALE—Overland machine Model 83. New top, tires, newly painted and battery. Phone 1719-G. 17-3t

FOR SALE—Twin reed stroller. Phone 1239-L. 17-2t

FOR SALE—Used motorcycles from $30 up. Easy terms. Harry McNeer, Phone 162. 16-5t

FOR SALE—Dodge Touring Car, $275 cash. Phone 340-L. 16-3t

FOR SALE—Black lace dress, new; sacrifice. Phone 2251. 16-2t

FOR SALE—By owner leaving city, 6 room modern house, electricity, newly papered, oak woodwork and floors, cabinet mantels, bath, reception hall, pantry, slate roof, concrete cellar, two large closets, lot 34x120, cherry trees, hedge, shrubbery. Home of the late Rev. Orr sold. 1816 5th street, Vacant. Price $4500 for quick sale. Phone 1256-L. 4-15-tf

FOR SALE—6 room house, strawberries and chicken house on same, on West Side. Jack Spears, West Side. 15-6t

FOR SALE—Ancona eggs for hatching from prize winning pen. $1.00 for 15 eggs. Call at 1016 Grand View avenue. 4-5-tf

FOR SALE—Gas chandeliers. Almost new. Phone 1256-L. 4-15-tf

FOR SALE—Hay in mow. Testclass. Phone 300. 26-tf

FOR SALE—[illegible] 12 rod [illegible] handless napkins [illegible] for 20 cents apiece [illegible] Phone 1240-R after 5:30 p. m. 17-3t

The Wolford Machine Co.
721 Fifth Street
Portsmouth, Ohio
Phone 57

Do You Need Some Money?
If you need some money to help you through your temporary difficulties come talk it over with us. We will assure you courteous attention and all loans strictly confidential.
Loans made on all kinds of chattel property—household furniture, automobiles, pianos, phonographs.
The Peoples Finance Co.
834 Gallia St. Phone 2595

CLAIRVOYANT
Are You Willing To Be Convinced Too Well Known To Need An Introduction, Has Returned By Special Request
Prof. Van Zan
I do hereby agree and guarantee to make no charge if I fail to tell you your name, occupation and what you called for. I promise to tell you whether husband or wife or sweetheart is true or false; tell you whom and when you will marry, in fact, tell you every hope, fear and ambition of your life, giving truthful advice on matters of business or speculations; telling what business or profession you are suited for; what to do and where to go to bring success. I reunite the separated, restore lost affections, cause happy marriages, give good luck, develop a secret you should know—the Power of Control. Parlors quiet; business confidential.
PRICES IN REACH OF ALL
Hours 10 A. M. to 8 P. M.
Office 703 Findlay, Corner of 7th

FOR SALE—Pathe Victrola. Phone 684-X. 18-2t

FOR SALE—Piano and player piano. Also several phonographs at sacrifice prices. 1112 2nd St. D. A. Alspaugh. 4-18-tf

FOR SALE—Rhode Island eggs for hatching. Phone 1033-Y. 18-3t

FOR SALE—A-1 fresh cow and calf. Giving 5 gallons milk a day. J. Allen, across railroad from Hempstead hospital. 18-2t

FOR SALE—5 room house on 18th St. Cheap. Terms. Phone 2446-L. 4-18-tf

FOR RENT

FOR RENT—4 room flat downstairs, bath and electricity. Phone 660-X. 4-18-tf

FOR RENT—Sleeping room for men. Phone 722-Y. 18-3t

FOR RENT—3 unfurnished rooms. 1528 10th. 18-2t

FOR RENT—Sleeping room for one or two gents. 823 4th. 18-3t

FOR RENT—Garage. Front drive. 418 Court. 4-18-tf

FOR RENT—Light housekeeping rooms. Phone 2362-X. 4-18-tf

FOR RENT—Pasture with running water, 75 cents per month. Geo. V. Hock, Wheelersburg. Phone 9220. 17-5t

FOR RENT—8 room house with garden. Phone Boston 83-X. 17-3t

FOR RENT—One fine newly decorated apartment in The Grimes apartment building, corner Second and Gay street. Five rooms, reception hall, bath, closets and storage room in basements. $60 a month. Phone 627. 4-15-tf

FOR RENT—Store room. Call at 2435 Gallia. 4-12-tf

Famous Palmist
Mrs. DeForest, whose every prediction has been verified, advises on business, love, courtship, marriage, etc. 4th house from Center St., New Boston. 50c.

FOR RENT—5 rooms with bath, gas and electricity, on Hilltop. $25.00 per month. Phone 2152-R. 4-14-tf

FOR RENT—2 fine country homes. Eichelberger. Phone 300. 4-13-tf

FOR RENT—160 acres. $100 cash. Phone 300. 2-tf

FOR RENT—Room for one or two gentlemen. 519 Glover. Phone 1122-M. 4-13-tf

FOR RENT—Light housekeeping rooms and garage. Phone 953-W. 4-13-tf

FOR RENT—After April 10th—storeroom at 525 2nd St. Phone 2677-X. 3-30-tf

FOR RENT—Garage. Phone 678-L. 4-4-tf

FOR RENT—Three-room flat. Inquire Sam Levi, 1007 Gallia. 9-tf

FOR RENT—4 room house in rear at 1018 7th. 17-3t

FOR RENT—Modern 4 room flat. C. C. Coverston. Phone 746. 17-2t

FOR RENT—Light housekeeping rooms upstairs. 1413 Ninth. Call after 5 p. m. 17-3t

FOR RENT—Room to 2 gentlemen or man and wife. Phone 1276-L. 17-2t

FOR RENT—2 furnished light housekeeping rooms. All conveniences. Downstairs. 418 Court St. 4-17-tf

LOST

LOST—Black leather hood cover. Phone 2343-R. Reward or return 2218 Grandview Ave. 18-2t

LOST—Bunch of keys at Universal garage. Phone Sciotoville 75-X. 18-1t

LOST—Grey choker on Chillicothe St, or main line street car. Finder Phone 326-X. Reward. 17-3t

LOST—Pair gray silk gloves. Phone 1129. 17-2t

LOST—Auto license tag, number 418,791, between East Portsmouth and Wheelersburg. Finder call 8612 Sciotoville. 17-3t

FOUND

FOUND—Pair of child's glasses. Inquire 925 John St. and pay for ad. 18-1t

MISCELLANEOUS

NOTICE—We do repairing on any style phonographs. Complete stock of main springs, and other repair parts. Prices right, service correct. Phone 2290-Y. Harry M. Steed, 1132 Eighth. 13-6t

PEARL HENRY, whose place of residence is unknown, will hereby take notice that Rebecca Henry has filed her suit against him for divorce and custody of child, in case No. 1756, in the Common Pleas Court of Scioto County, Ohio, and that the said cause will be for hearing on and after April 26, 1922.

REBECCA HENRY,
By Harry Ball, Her Attorney.
Mar. 11-6 Tues.

LEGAL NOTICE

George Canada whose place of residence is unknown will take notice that Lina Canada has filed her petition for divorce in the Common Pleas Court of Scioto County, Ohio, under Case Number 1755, charging him with gross neglect of duty and wilful absence, and that the same will be for hearing on or after the 25th day of May, 1922.

LINA CANADA
By W. L. Dickey, Her Attorney.
Apr. 11-6 Tues.

For Sale

One of the best built frame and stucco homes on hill top—owner leaving city and must sell. The construction of this house was personally supervised some seven years ago by the present owner who is an experienced builder and was intended for his future HOME and nothing was spared in the selection of the very best materials obtainable; contains seven large rooms and bath; living room, dining room, stairway, upstairs hall way and downstairs finish all in beautiful oak; electricity, large size Farquar furnace, three room basement, finished attic, rear stairway, fire place with ash chute and gas burner for wood, coal or gas; clothes chute and oodles of closet room; hot and cold water and electricity in garage. Located in exclusive residential district. We consider this residence worth $12,500.00, but for quick sale it is being sacrificed at **$11,000**

Clark & Rickey
Phone 7 Phone 7
Room 24 First National Bank Building
Members of The Portsmouth Real Estate Board

ICE--COAL
Cement, Sand, Gravel, Brick, Ashes For Sale
We also do all kinds of heavy hauling. Delivery anywhere in the city, New Boston, Scioto ville and Wheelersburg anywhere, any time. Service our specialty.
PORTSMOUTH ICE & COAL COMPANY
Phone, Home 149, Bell 148. Twelfth and Railroad Streets

A Good "Working Partner."

If you have the backing of a SAVINGS FUND in the First National Bank, you have the best "working partner" in the world, the power of compound interest.

This sort of a partner never takes a day off, never gets tired, gives bad advice, or does anything EXCEPT WORK NIGHT AND DAY FOR YOU.

Call and get acquainted with the modern methods and practical service offered by the First National Bank. We are always glad to see you whether you have an account here or not.

First National Bank
Of Portsmouth
National Bank SAFETY for Savers.

Capital, Surplus and Profits $900,000.00
Resources Over $6,500,000.00

Steel Door to Safety Deposit Vaults

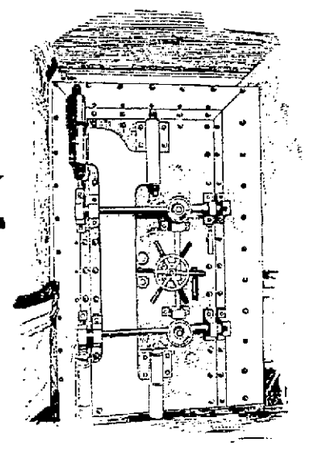

North Moreland Residents Pass Petition; Seek To Become A Part Of New Boston

A number of property owners of North Moreland addition, now a part of the city of Portsmouth, north of New Boston, wish to detach that addition from Portsmouth so it can be added to New Boston.

Last night at New Boston Council meeting a delegation of property owners was in attendance and they presented a verbal petition asking co-operation of Council in having the addition detached from Portsmouth and added to New Boston. The Clay Township Trustees were also present with the property owners from North Moreland and joined with the property owners in asking that something be done for them. The addition was in Clay township before it was taken in by the city. It is part of the strip of ground that connects Portsmouth with Scioto ville. New Boston Council promised co-operation, but informed the property owners that their petition would have to be acted upon by the City Council. There are about 300 persons in North Moreland addition.

An ordinance was passed renewing a certificate of indebtedness to the amount of $17,000, to cover the village's share of paving Gallia street through Peebles addition. An ordinance was also passed appropriating $3.93 to pay delinquent taxes on the fire engine house property.

J. W. Payton of the street committee reported that he had conferred with City Water Works Superintendent John Lynn about a leak on Gallia street just west of West avenue, and had the promise of Mr. Lynn that the leak would be stopped so that new paving would not be damaged.

BOAT EXCURSION

Excursion tonight Homer Smith. Davison's and Merrill's Orchestra. Everybody invited.

—Advertisement 1t

Bonus Bill

(Continued from Page One)

press the tariff bill without delay is in line with the expressed desire of President Harding that this measure be put ahead of the bonus. With a long fight over the tariff in prospect, however, that bill, under announced plans of Senator McCumber, would be laid aside temporarily for senate consideration of the bonus.

Disagree On Valuation

Senate Republicans of the agricultural tariff bloc have been called to meet tomorrow to discuss rates in the tariff bill, which are not quite as high as they had requested. The finance committee majority to write Senator Gooding, of Idaho chairman of the bloc, said he did not think an effort would be made to reach a decision on American valuation. The bloc has presented only such questions as it was agreed on and Senator Gooding said there was some division over American Valuation.

Tires
Have you seen those tires? Factory sale at 417 Chillicothe St.
Advertisement M. S.4t

Planes Crash—Three Killed

WASHINGTON.—Three members of the marine corps, two officers and a private, were killed when two airplanes locked wings in the air and plunged to the ground.

Sommer Electric Company
Everything Electrical
WIRING
1003 Gallia St. Phone 510

A Kodak picture is the best way to remember your friends and outings. Genuine Kodak films can be had at Fowlers, but you must buy them on Saturdays if you want to Kodak Sunday.

FOR SALE

Beautiful building lots in Sunnyside on easy terms.
6 room cottage, bath, electricity. Offnere near 11th ..$7500
5 room two story, bath, Prospect $4150.00
4 room cottage, 1234 Ninth $2050.00
4 room cottage Tenth near Offnere. Terms $3000.00
5 room two story, bath, Robinson avenue. Terms ..$4800.00
10 room two story, arranged in two flats of 5 rooms each, with bath, lot 47 ft. 6 inches wide, Fourth near Waller. Price $6500.00
6 room two story, bath, electricity, Logan St. $5700.00
6 room two story, bath, electricity, furnace, Kinney Lane. Price $7200.00

P. W. KILCOYNE
52 First National Bank Bldg. Phones 1698 or 2334 Y

Six Per Cent Per Annum
Twice A Year For 30 Years
Don't Take Less

Your Savings With Us Means
HIGHER INTEREST
GREATER SAFETY
MORE HOMES
LOWER RENTS
FEWER IDLE

A SAVINGS ACCOUNT WITH US WILL HELP SOLVE THE HOUSING PROBLEM

The Portsmouth American Building and Loan Association Company

ASSETS, JANUARY 1ST, 1922 .....$1,338,733.70
RESERVE AND UNDIVIDED PROFITS ..$..68,600.00

John W. Berndt, Secretary
With Edgar F. Draper & Co.
OFFICE: MASONIC TEMPLE

THE MARKETS

NEW YORK STOCKS CLOSING PRICES

American Beet Sugar 40½
American Can 46½
American Car and Foundry 160⅞
American Locomotive 113¼
American Smelting and Ref'g 57½
American Sumatra Tobacco 35⅞
American T. and T. 121
Anaconda Copper 52⅞
Atchison 100⅛
Atlantic Gulf 32
Baldwin Locomotive 115⅛
Baltimore and Ohio 47⅝
Bethlehem Steel "B" 77¼
Central Leather 37¾
Chesapeake and Ohio 65
Chicago, Mil. and St. Paul 28¼
Chino Products 102¾
Crucible Steel 62½
General Motors 12⅛
Great Northern Ore Ctfs 30½
Goodrich Co. 40½
Int. Mer. Marine pfd 8⅛
International Paper 46⅛
Kennecott Copper 31⅞
Mexican Petroleum 120⅞
New York Central 91
Norfolk and Western 104¾
Northern Pacific 77¼
Pennsylvania 41½
Pierce Oil 23¾
Reading Ex. Div. 76¼
Republic Iron and Steel 54⅜
Sinclair Oil and Refining 30⅞
Southern Pacific 90
Southern Railway 24½
Studebaker Corporation 117
Texas Co. 46
Tobacco Products 68⅜
Union Pacific 138¾
United States Rubber 61
United States Steel 97⅝
Utah Copper 65½
Westinghouse Electric 61½
Willys-Overland 8

CLOSING OHIO STOCK

COLUMBUS, April 18—Cities Service common 2.15@2.21.
Do preferred 67¾@64¼.
Pure Oil common 33¾.

Chicago Grain And Provisions

CHICAGO GRAIN

CHICAGO, April 18. Wheat took a new upward swing in price today during the early trading, although the Liverpool market showed but little advance as compared with the big gains here while the Liverpool exchange was closed for the Easter holidays. Notable absence of pressure to sell was apparent in Chicago and renewal of crop damage reports from the southwest tended also to stimulate buying and to lift values. The seeming apathy at Liverpool was practically ignored here except at the opening. Initial quotations, which ranged from ½c to 1½c lower, with May 1.39½ to 1.40 and July 1.21 to 1.21¼, were followed by a rise all around to well above yesterday's finish.

The finish was heavy, 1c to 1⅜c net lower, with May 1.32¼ to 1.30½ and July 1.23⅜ to 1.23½.

Corn and oats paralleled the action of wheat. After opening unchanged to ⅛c lower, July 64⅛ to 64¼, corn showed a moderate general advance, oats started ⅛c off to ⅛c up, July 36⅞ and then showed gains for all the other.

Provision prices were inclined to sag in the absence of any special demand.

The close was weak 7½c to 1⅛c net lower, with July 6.75 to 6.77½.

TOLEDO GRAIN

TOLEDO, April 18. Wheat cash 1.25@1.45; May 1.41; July 1.26½.
Corn cash 64.
Oats 43½.
Barley 68.
Rye No. 2, 1.03.
Clover seed prime cash 11.60; Apr. 13.00; Oct. 11.40.
Alsike prime cash 11.50.
Timothy, prime cash and May 2.70; Sept. 3.30.

CHICAGO GRAIN & PROVISIONS

CHICAGO, April 18. Wheat: May 1.32½; July 1.23⅜; Sept. 1.11¼.
Corn: May 59⅞; July 63¼.
Oats: May 36⅞; July 33⅝.
Lard: May 21.00.
Ribs: May 10.72; July 11.00.
Bellies: May 11.32; July 10.65.

CINCINNATI GRAIN

CINCINNATI, April 18.—Wheat 1.17.
Corn 62@63.
Oats easy 37½@42½.
Rye easy 1.02@1.03.
Timothy Michigan 3.00@3.25 per 100 pounds; Ohio 2.50@2.75 per 100 pounds; new Florida 100s, 7.00@7.50; No. 2, 5.00@5.50; No. 3, 3.00@3.50 per bbl.
Clover 17.50@23.00.

CINCINNATI LIVESTOCK

CINCINNATI, April 18.—Hogs: Receipts 5,000; 15@25c higher; heavies 10.05@10.65; packers and butchers 10.65; mediums 10.65; stags 1.50@ 10.65; heavy fat sows 7.00@9.00; light 10.40@10.60; pigs, 110 pounds and 10.60@10.90.

Cattle: Receipts 350; steady to 25c higher; steers good to choice, 7.25@ 8.00; fair to good 6.50@7.65; common to fair 6.00@6.50; heifers, good 7.00@8.50; fair to good 6.00@ 7.00; common to fair 4.50@6.00; good to choice 5.00@6.00; fair to good 4.00@5.00; cutters 2.75@ 3.75. Calves 50c to $1 higher; good 9.00@9.50; fair to good 8.00@9.00; common and large 4.00@ 8.00.

Sheep: Receipts 100; steady; good 6.00@7.00; fair to good 4.00@5.00; common 2.00@3.00; bucks 1.00@2.00. Lambs steady good to 14.50@15.00; fair to good 11.50@14.50; seconds 9.00@10.00; common 5.00@6.00.

CHICAGO LIVESTOCK

CHICAGO, April 18. Cattle: Receipts 32,000; market slow; few early sales steers and butcher stock weak to 25c lower; beef steers mostly 25c lower to sell largely at 7.50@ 8.85 and vealed calves about 50c lower; stockers strong; few early sales calves mostly 7.00@7.50, a few at 8.00; largely 4.25@8.10.

Hogs: Receipts 17,000; fairly active, mostly weak to 10c lower than yesterday's average; medium grades about steady, top 10.60; 10.40@10.50; pigs and packing sows steady.

Sheep: Receipts 6,000; lambs 25@50c higher; fat lambs steady; ewes and yearlings 50@75c higher; wether clipped lambs 14.00@14.50; bulk 12.75@13.25; few good 157 pound wooled ewes 10.00.

Produce Markets

CLEVELAND PRODUCE

CLEVELAND, April 18. Live poultry: Heavy fowls 32@33; yearlings 30@32.

Potatoes: Florida new stock cobblers $.00 a barrel; russet $.00 a barrel.

CHICAGO PROVISIONS

CHICAGO, April 18.—Butter unchanged.

Eggs higher; receipts 47,030 cases; firsts 23¾@24; ordinary firsts 22½@23; miscellaneous 23@23½; storage packed extras 27; storage packed firsts 26@26¼.

GASOLANE AND ALCOHOL

CINCINNATI, April 18.—Alcohol, denatured 31; gasoline, tank wagon, 22; seventy per cent 32.

COFFEE

NEW YORK, April 18.—Coffee: Rio No. 7, 11⅛; futures easy; May 10.40; Dec. 9.72.

LIBERTY BONDS

NEW YORK, April 18 — Liberty bonds closed: 3½'s 99.62; first 4's 99.70 bid; second 4's 99.46; first 4¼'s 99.80; second 4¼'s 99.90; third 4¼'s 99.90; victory 3¾'s 100.04; victory 4¾'s 100.06.

COTTON

NEW YORK April 18. Cotton futures steady: May 17.94; July 17.56; Oct. 17.59; Dec. 17.57; Jan. 17.50.

Spot cotton quiet; middling 18.10.

MONEY

NEW YORK, April 18. Call money easy; high 3½; low 3½; ruling rate 3½; closing bid 3; offered at 3½; last loan 3½; call loans against acceptances 3½. Time loans steady; 60 days, 90 days and 6 months, 4½. Prime mercantile paper 4½@4¾.

SUGAR

NEW YORK, April 18.—Raw sugar unsettled. Nearby Cubas were quoted at 2.78, cost and freight, equal to 3.98 for centrifugal, with May shipment at 2 7-16, cost and freight, equal to 4.04. Raw sugar futures one point lower to 2c higher. No changes in refined sugar, fine granulated being listed 5.25 to 5.50. Refined futures nominal.

Sugar futures easy; approximate sales 25,350 tons; May 2.45; July 2.65; Sept. 2.84; Dec. 2.89.

To Dedicate Club

The Kiwanis Club will take over their new club room in the Zoellner property on Gallia street at their weekly meeting Wednesday. It has been handsomely furnished and will be dedicated with fitting ceremonies tomorrow.

PROFITABLE SESSIONS HELD BY PRESBYTERY

With a session starting at 7:30 o'clock tonight the spring meeting of Portsmouth Presbytery will come to a close. The attendance at this session of the Presbytery has been very gratifying to the officers in charge. The Presbytery opened last night with a meeting at 7:30, and sessions were also held this morning and afternoon, important business being considered.

Monday night Rev. W. S. Harold of Seaman, O., was elected Moderator to fill the place of Rev. D. C. Boyd. Rev. H. M. Eagleson of Wellston was acting Moderator until Rev. Harold was elected.

Rev. T. M. Patterson was elected temporary clerk. The regular election of officers will take place at the Fall meeting.

The opening session last night was well attended. After the scripture reading by Rev. Patterson and prayer by Rev. H. I. Evans, Rev. J. Chester White of Jackson was called upon to give the opening sermon for the Presbytery. He came to the Portsmouth Presbytery recently from the Pacific coast. He took for his subject "The Elder Son" the text being from the Scripture pertaining to the prodigal son. This time he turned from the usual theme and preached a sermon on the elder brother. He showed that the elder brother who stayed at home was just as much lost to the Kingdom as was the brother who was far away in another country. He also showed how much better it was for the younger son to come home and return to the Kingdom than it was for the elder son who remained at home but continued in the fold of the lost ones. "The person who comes to church and does not go away a better person is worse off than the person who does not come," said Rev. White.

Miss Bertha Staizer rendered a special solo at the opening service.

This morning considerable business was transacted with Moderator Harold in charge.

The half hour devotions were in charge of Rev. Eagleson. Then came the reception of new members to the Presbytery. Rev. William Gleiser, new pastor of First Presbyterian church, was received by letter from the Fort Wayne, Ind., Presbytery. He also presented a letter of high recommendation from that Presbytery. His call to First church was approved and a committee was appointed to arrange for his installation.

Rev. Leigh Wright was also accepted by letter from Dayton Presbytery As he is supplying five churches no installation services will be held.

Rev. F. W. Hoffman, of Ashland, Ky., was accepted as a corresponding member.

Rev. B. B. Cartwright was granted his letter of dismissal, the letter to be given him at the close of Presbytery tonight. Rev. E. B. Townsend was appointed chairman of a resolution committee to draw a resolution of respect which is to be sent to the Buffalo Presbytery to which Rev. Cartwright goes.

In the election of delegates Rev. Harold was chosen principal delegate to the General Assembly with Rev. H. M. Eagelson as alternate. For the elders H. N. Murray of Central church was chosen principal delegate and M. A. Coe, alternate.

The following committees were also appointed. Bills and overtures, Rev. H. M. Eagleson, Rev. H. I. Evans, C. E. Plummer; Nominations Rev. B. B. Cartwright, Rev. A. A. Griffiths, R. W. Hopkins; Finance Rev. J. F. Plumer, W. W. Gates, R. H. Alexander; Leave of Absence, Rev. E. B. Townsend, J. C. Richie and Jerry Morrow.

The following standing committees also reported this morning:

Home Missions—Hugh I. Evans.
Foreign Missions—E. B. Townsend.
New Era—B. B. Cartwright.
Church Erection—W. S. Martin.
Ministerial Relief—T. M. Patterson.
General Education—W. S. Harold.
Narrative—B. B. Cartwright.
Vacancy and Supply—H. M. Eagleson.

At this afternoon's session other standing committees were to report and the special appointed committees were to report. Officers were to be elected and the place of the next meeting selected.

Tonight a sermon will be delivered by Rev. James Verberg of Columbus.

The ministers and delegates in attendance at the Presbytery had luncheon at the U. B. church today noon and this evening will have dinner at the Central church.

OHIO RIVER IS STATIONARY HERE

Traffic To Columbus Is Again Cut Off

(Bulletin)

At 3 o'clock this afternoon Capt. Kimble at the wharfboat stated that the river had become stationary and would start to fall early tonight.

The Ohio river continued to creep up slowly in the Portsmouth district Tuesday morning when a stage of 45.8 feet was registered. The crest of the present rise is now passing here is the opinion of local rivermen who predict that the stream will be falling tonight.

Boat movements Tuesday were: Chris Green up for Huntington and General Crowder up for Pittsburg.

Traffic Cut Off

Traffic to Columbus is again cut off except by the Jackson and Richmondale route. For a few hours yesterday the towpath route could be used as the water was off the road at Camp Creek. But last night when the water submerged the towpath just west of the city this route was made useless out of Portsmouth. The water is still over the roads out of Piketon to Waverly and Jasper and also at Lucasville.

At Piketon this morning more than two feet of water was reported over the road going to Waverly out of Piketon.

The road to Jasper was also under two feet of water cutting off travel to Waverly by the towpath route out of Piketon. The towpath could not be reached at Lucasville on account of about three feet of water being over the road leading from that village.

The water is not expected to leave the Prairie road before late tomorrow as the rate of fall is very slow. Last night at Piketon the water went down only eight inches.

NO FLOOD STAGE

CINCINNATI, April 18.—The Ohio river will not reach a flood stage at Cincinnati during the present high swell, the weather bureau announced today. The gauges showed a stage of 46.5 early today. The river will begin to fall Wednesday, it is stated. The weather bureau said today there will be a frost in this section Wednesday morning.

OBITUARY

Jacob T. Holstetter

One of Portsmouth's best known residents and most prominent Odd Fellows died suddenly last night at 10:20 when the final summons came to Jacob T. Holstetter at his home 1227 Hutchins street. He had been ill for the past two years but had been able to remain at his work until about eight weeks ago when he decided to remain at home in the hope of improving his condition, which had not been considered serious and he had not been confined to his bed. He was up and around Monday as usual but at noon suffered a fainting spell from which he soon rallied. Last night he appeared to be feeling better than ever and his general condition was reported good by his attending physician. At 10:20 while seated on the edge of the bed preparing to retire the final call came and he fell over on his bed. A physician was called but his services were of no avail for Mr. Holstetter had passed beyond human aid. Death was caused by angina pectoris.

Mr. Holstetter was a son of Mr. and Mrs. Jacob Holstetter and was born in Elizabeth township, Lawrence county, near the Scioto county line, August 5, 1860. He spent his boyhood on the farm and soon after attaining young manhood come to Portsmouth where he worked in a wheel works. After the plant was destroyed by fire he worked for a contractor father He left Portsmouth and lived at Zanesville where he worked as a bridge carpenter. Later he worked at various places as fireman on the B. and O. While a resident of Zanesville he enlisted in the Spanish American war and entered the service with the Zanesville Light Artillery. He was married a first time while living in Zanesville.

In 1900 he returned to Portsmouth and started to work as carpenter at the Heer shoe plant. He continued his work in that plant when it became the Drew shoe plant. For some time he had held the position of carpenter foreman, and was considered a valued employe. His term of service there covers a period of twenty-one years.

On November 16, 1905, Mr. Holstetter was married a second time his choice being Miss Anna Banker of this city. Surviving are the widow Mrs. Anna Holstetter, his parents Mr. and Mrs. Jacob T. Holstetter, three sisters, Mrs. Anna Debo, Mrs. Katherine Brush of this city and Miss Mary Holstetter at home and seven brothers, Will of Snow Hill, N. C., Fred, Phillip, John of this city, Henry of Columbus, and A. J. and Peter of this city. Mrs. Holstetter is the third of a family of thirteen to pass away.

The deceased joined the Odd Fellows in 1913 and took a very active part in the organization and its work. He soon joined the various branches of the lodge and had the honor of holding the various chairs in the main body and the branches. At Fremont in 1920 at a state meeting of Canton Orient the degree of chivalry was conferred upon him. This is a meritorious degree seldom conferred. He was also a member of the Daughters of Rebekah and its auxiliary. At the time of his death he also held the office of Commander in Peerless Camp Spanish War Veterans.

For sometime he had been a member of Second Presbyterian church and also of the Men's class in the Sunday school there.

Funeral services will be held from the home Thursday afternoon at two o'clock with Rev. H. I. Evans in charge. Burial in Greenlawn.

Miss Martha A. Noel

Funeral services for Martha A. Noel were held from the J. J. Groniger home, 1224 Summitt street, this afternoon with Rev. C. W. Brady in charge. Burial in Greenlawn.

Miss Martha A. Noel, one of the county's well known residents passed away Sunday morning at the home of her friend, Mrs. J. J. Groniger, the final summons coming after an illness with complications followed by a paralytic stroke.

Mrs. Mary Wagner

Funeral services for Mrs. Mary Wagner, who died Saturday, were held from the home at Wagner's Station, Lawrence county, this morning at nine o'clock, and from the Lutheran church at Powellsville at ten o'clock. Burial at the Powellsville cemetery.

Allen Easter

Death this morning claimed one of Adams county's most highly respected citizens when Allen H. Easter died suddenly at the home of his son and daughter-in-law, Mr. and Mrs. Walter Easter, who reside near Rome, O., with whom he had resided since the death of his wife, March 17th, 1917. He was born near West Union, and was the son of Mr. and Mrs. John S. Easter. He was married to Mary Ella Smith of Stouts O., in 1882. To this union were born six children, who mourn the loss of a loving and kind father:

Mrs. Martin Newman, of 1923 Grandview avenue, Mrs. Jasper Newman of 1305 McConnell avenue, Mrs William Price, Mrs. Fred Franz and Walter and Albert Easter, who reside near Rome. He also leaves three brothers: George Easter of Long Lick, Adams county, and Patrick and John, who reside on the Buena Vista pike near McDaw.

Funeral services will probably be held Wednesday and burial will be in Cox cemetery, near High Hill, Adams county.

John T. Sullivan Funeral

At nine o'clock this morning from the Buena Vista Catholic church, the funeral services for John T. Sullivan, well known Buena Vista resident who died Sunday morning were held with Father Theodosia of Rioley in charge. Burial was made in the Sandy Springs cemetery.

Mr. Sullivan was stricken with paralysis about two weeks ago and this was the immediate cause of his death which came unexpectedly while he was sitting on the edge of his bed talking with members of his family.

Confers About Plans For New Jewish Temple

Albert Prezinger, one of the leading architects of Dayton is in the city and will confer with trustees of the local Jewish Temple regarding the handsome new Temple they will soon have work started on at Eighth and Gay streets. He also prepared plans for the addition being made to the High school and Lincoln school buildings.

In New Home

Mr. and Mrs. T. C. Chamblin moved Tuesday from Chillicothe street to their newly purchased home at 1215 Ninth street.

PIMPLY? WELL, DON'T BE

People Notice It. Drive Them Off with Dr. Edwards' Olive Tablets

A pimply face will not embarrass you much longer if you get a package of Dr. Edwards' Olive Tablets. The skin should begin to clear after you have taken the tablets a few nights.

Cleanse the blood, bowels and liver with Dr. Edwards' Olive Tablets, the successful substitute for calomel: there's no sickness or pain after taking them.

Dr. Edwards' Olive Tablets do that which calomel does, and just as effectively, but their action is gentle and safe instead of severe and irritating.

No one who takes Olive Tablets is ever cursed with a "dark brown taste," a bad breath, a dull, listless, "no good" feeling, constipation, torpid liver, bad disposition or pimply face.

Olive Tablets are a purely vegetable compound mixed with olive oil; you will know them by their olive color.

Dr. Edwards spent years among patients afflicted with liver and bowel complaints and Olive Tablets are the immensely effective result. Take one or two nightly for a week. See how much better you feel and look. 15c and 30c.

Advertisement

THE BALDWIN PIANO
Grand Prix, Paris 1900
Grand Prize, St. Louis 1904
Floyd E. Stearnes,
Representative 822 Chillicothe St.

Sun 3 Days Thursday Friday Saturday
VOGEL AND MILLER'S ODDS AND ENDS OF 1922
A BRIGHT SPARKLING MUSICAL COMEDY
Big Paramount Photoplay
2 Shows In One At Popular Prices

Duties Of Parents

It is the duty of parents and superiors to take good care of all under their charge and give them the proper direction and example. If any man have not care of his own, and especially of those of his house, he hath denied the faith, and is worse than an infidel. 1 Tim. 5:8. The chief duties of parents are to provide for the health, sustenance and future of their children; to give them a good moral and religious education; to show them a good example and to correct their faults. The fourth commandment obliges every citizen to obey the secular authorities, to respect their just laws, to support them by his prayers, by payment of taxes and by military service. Good citizens should support their government by the election of the best officials.

Advertisement Portsmouth Catholic Citizens

Special Spring Showing Of Floor Coverings

Spring is the rug buying time.

We have just received a special lot of Rugs in the various qualities consisting of Tapestry, Brussels, Axminster and Velvets in a good assortment of patterns at prices that are amazingly low.

We are showing good Axminster Rugs from $5 to $50.

Extra special quality, 9x12 Axminster at $45.

See the new patterns in Tapestry Brussels Rugs at $28.50.

Don't forget that now is the time for buying your Curtain materials.

We have an excellent assortment of Nets and Marquisettes at pleasing prices.

Your windows are the eyes of your home. See that they are properly shaded and draped. We are in a position to furnish your shades and curtains to make your home attractive. Get our prices.

A. Brunner And Sons
909-911 Gallia Street

VOELKER'S VALUES

We Have One of the Nicest and Most Modern Medium Sized Department Stores in the City

If you have never visited us you will be surprised to find such a variety of high class merchandise and such a modern store.

We carry everything a modern department store carries and our prices are lower because we have less overhead expense than the down town stores.

We maintain a regular delivery service, making two deliveries a day, one at 11:30 and one at 4.

All telephone orders are given special prompt attention. If you can't pay us a visit just call 467 Home phone and we are sure we can take care of your order to your entire satisfaction.

By all means pay us a visit (all main line cars stop at our door) and see our store and the lines of merchandise we carry and compare the quality of merchandise and prices with the down town stores.

Whenever you think of Values think of Voelker's.

Our aim is "the best merchandise at the lowest prices." We carry no seconds or mill run merchandise but everything is the best quality obtainable. All our merchandise makes good or we do.

Learn to do your shopping at Voelker's, it is a good place to buy.

VOELKER'S
Ladies' Home Journal Patterns
Department Store
New Department. Room Size Rugs
ELEVENTH NEAR LAWSON

GEORGE PFEIFFER
Funeral Director
And Embalmer
Miss Anna Pfeiffer
Embalmer
Phone 96
Eighth And Chillicothe Sts.

AL. WINDEL
Ambulance Service
Funeral Director
Auto Equipment
Reasonable
Reliable
Both Phones

In Case of Death
Call Lynn's
A complete funeral service in an atmosphere of refinement.
"The Best Costs No More"
For prompt Ambulance Service
Phone 11

CALL
The Emrick Rawson Company
(Funeral Directors)
When the necessity arises and take advantage of the latest in methods and equipment.
Funeral Home
1144 Gallia. Phone 2563

Flowers and Floral Designs
Potted Plants Bulbs, Ferns
"Say It With Flowers"
ORIN B. OAKES,
FLORIST
811 Sixth St. Phone 2704
Opposite Post Office

J. R. MORTON & SON
Funeral Directors and Embalmers
Ambulance Service
All calls promptly answered anywhere and at all times.
FULLERTON, KY.
Call 7-R-2 Fullerton Ex.

J. L. Richards
Funeral Director and Embalmer
Ambulance Service
Phone 117
1011 Ninth Street

NEWS FROM NEARBY TOWNS

PIKETON

Mary Elizabeth, the six-year-old daughter of Mr. and Mrs. Charles R. Patterson, was taken to Grant Hospital at Columbus on train No. 33 Sunday morning to submit to an operation for appendicitis. The operation was performed at one o'clock and she rallied from the effects of the anaesthetic in a short time. Mr. Patterson returned home Sunday evening and reported that she was resting easily when he left the hospital. She was accompanied to the hospital by her parents and Dr. J. R. Hilling of Lucasville.

County aFrm Agent R. R. Barker of Waverly and J. W. Ray of Omega attended a meeting of the Pike County Federal Farm Loan Association held at the Piketon National Bank Monday afternoon.

J. H. Estep, real estate agent, of Lucasville, was a business visitor here Monday afternoon.

Mr. and Mrs. Hugh Farmer of Mechanicsburg and Mr. and Mrs. Peter Davis and little son of Greeg's Hill, were guests of Daniel Dully and family over the week-end.

George Goodman of Shawnee, Okla., and Edwin Simpson of this village, who are attending the Ohio State University at Columbus, spent Easter Sunday at the home of the latter's parents, Mr. and Mrs. George Simpson. They returned to Columbus Monday evening.

WAVERLY

Paul Dingledine, who has a dental office at London, spent Easter at home.

Mr. and Mrs. Geo. D. Nye spent the week-end at home.

A nine composed mostly of Waverly's younger ball tossers went out to Pleasant Hill Sunday and gained the verdict over the ball club of that neighborhood.

Cartoonist Frank B. Logan spent Easter at home, leaving early Monday for the northeastern part of the state. He will close his season in about two weeks.

High waters were no bar to Will Dougherty and his super-six, making the trip to Columbus and return Sunday without trouble. He was accompanied by Bert Ware, Harry Leconey, John Douglas and George Dougherty, the latter remaining in Columbus for his college work.

Mr. and Mrs. Plummer Haynes and Garwood Barch motored to Chillicothe Sunday.

Mr. and Mrs. Steve Vallery and son, Billie, and Mr. and Mrs. Tom McClain and daughter, Betty, were visitors in Chillicothe Sunday.

Miss Helen Spensmaker was the Easter guest of Waverly friends.

Last Saturday Henry Gorman sold his old home property, lying east of the cemetery along the D. T. & I. tracks, to Cass Durham.

Sheriff McClay has been investigating the theft of some cured meat from Frank Walters, of Wakefield, which occurred last week. So far he has uncovered no clue to the thief who drove up and took the meat in broad daylight.

NEW BOSTON

Miss Lula Cooper of Rhodes avenue and Mrs. Basil Curnutte of Portsmouth were quietly married Saturday afternoon at the office of Rev. L. M. Kayser, 1118 Hutchins street. The bride was attired in a pretty spring suit of blue with corresponding accessories. Miss Lillian Curnutte, a sister of the groom, and Miss Anna Slattery, a very close friend of the bride, were the only attendants. Mr. Curnutte is the son of Mrs. Hester Curnutte, 1614 Gallia street, Portsmouth, and is an employe of the Whitaker and Glessner company. Mrs. Curnutte was employed at the local Bell Telephone Company and made her home with her sister and brother-in-law, Mr. and Mrs. Ezra Huffman of Rhodes avenue. Mr. and Mrs. Curnutte are at the home of the groom's mother on Gallia street and will go to housekeeping in the near future.

Mrs. John Hemphill, of Stanton avenue has recovered from a recent illness.

There will be a dance tomorrow evening at the hall on Ohio avenue. York's orchestra will furnish the music. The public is invited.

Mr. and Mrs. Charles Harmon of Rhodes avenue, delightfully entertained a circle of friends last evening, to celebrate the seventeenth birthday anniversary of their daughter, Wilda. The evening was very pleasantly spent in games and music. At an appropriate hour refreshments of cake and fruit were served to: Misses Bessie Scaggs, Mable Lee, Opal Morrison, Esther and Mayme Cole, Alma McDowell, Mildred Cramer, Elsie McMannes, Mary Cooper and Messrs. Harry Lee, Harry Starrett, William Porter, Cecil Cottle, James Weaver, Chester and John Sanford, Vasco Harris, Thomas Hale, John Mosely, Virgil Burgess, Charles Hicks, Edward Fanuin, Clarence Farley, Commodore Cooper, Owen Fitch, Harold Danes, Mrs. Rose Brooks, the host and hostess, Mr. and Mrs. Charles Harmon and the honored guest, Miss Wilda Harmon.

The home of Mr. and Mrs. Walter Ruggles of Gallia avenue, was the scene of a merry gathering last evening, when Mrs. Ruggles entertained a circle of friends to celebrate her husband's thirty-fifth birthday anniversary. The rooms were beautifully decorated with spring blossoms and the color scheme of pink and white being detailed in all its appointments. Games and victrola music were the amusements. At a late hour the guests were invited into the dining room where a pink and white ice course was served. A large pink and white cake with thirty-five pink candles formed the centerpiece. The list of guests included: Miss Anna Jewell, Mr. and Mrs. Carson Jewell and little daughter, Geneva, Mr. and Mrs. Henry Brown, Mrs. George Bullock and Messrs. Howard Jordan, W. A. Hobbs, Maynard Kearnes and Mr. and Mrs. Walter Ruggles. The guests departed at a late hour wishing Mr. Ruggles many more happy birthdays.

The Kinsfolk Club will enjoy an all day meeting tomorrow at the home of Mrs. Thurman Emory of Spruce street.

The Woodman Circle will meet this evening in regular session at Davis hall on Gallia avenue.

The W. O. W. will meet Thursday evening at Davis hall on Gallia avenue.

Mrs. James Davis is seriously ill at her home on Glenwood avenue.

Roy Sutton has returned to his home in Youngstown. He was called here to attend the funeral of his brother-in-law, Clifford Counts.

A daughter was born recently to Mr. and Mrs. John Patton of Rhodes avenue.

Mr. and Mrs. Albert Greathouse of Stanton avenue, are the proud parents of a daughter, born Sunday.

The little daughter of Mr. and Mrs. Clyde Conklin of Glenwood avenue, who has been ill, is improving.

Mr. and Mrs. Ernest Coburn and son, Floyd, Mr. and Mrs. William Fitch, and Miss Edith Fitch motored to Piketon Sunday and spent the day with friends.

Mrs. Carson Jewell and little daughter, Geneva, of Portsmouth, were all day guests yesterday of Mrs. Walter Ruggles of Gallia avenue.

Miss Mary Stone returned to her home today in Ruggles, Ky., after spending several days with Mr. and Mrs. Grant Grimes of Gallia avenue.

Mrs. Winfield Floyd is ill at her home on Glenwood avenue.

Richard, little son of Mr. and Mrs. Albert Canter of Oak street, is seriously ill.

C. C. Watkins has returned to his home on Rhodes avenue after a business trip to Bluefield, W. Va.

Mr. and Mrs. Charles Sims and family have returned from a five days' visit with Mr. and Mrs. J. C. Jackson of Ashland.

John Shonkwiler of Oak street, who has been ill for some time with pneumonia, is improving.

Mr. and Mrs. Albert Jacobs have moved from Grace street to Sciotoville.

Mr. and Mrs. Earl Keller have moved into the John Quincy Adams property on Gallia avenue.

SCIOTOVILLE and WHEELERSBURG

SCIOTOVILLE

Christian Church Notes

There will be prayer meeting at the church tomorrow night.

Section two of the Ladies' Union will meet Thursday afternoon at the church.

There will be choir practice at the church Thursday night. All singers are urged to attend.

Section One will meet Friday afternoon at the church. A good attendance is desired.

There will be prayer meeting tomorrow evening at the M. E. church. All members and their friends are urged to attend. A program of special interest will be rendered.

The Ladies' Aid Society of the Berean Baptist church will meet Thursday afternoon at the home of Mrs. Eli Coriell of Robinson avenue, Portsmouth.

Mrs. Gus Etterling of Waits Station was a recent business visitor to Portsmouth.

Mr. S. Snyder, contractor, of Columbus, was a business visitor to Waits Station last week and while there he rented the Kingery property and expects to move his family there soon.

Mr. Fred Cricker, who is employed at Denton, Ky., is visiting home folks here.

Joseph Shaner of Long Meadow, was a business visitor in Portsmouth Saturday.

Mr. and Mrs. J. R. Shonkwiler of South Webster were guests today of Mr. and Mrs. Frank Courtney of Bloom street.

Mr. and Mrs. Dan Reffett have purchased a new Overland touring car.

Mr. Hays Coryell of Wheeler's Mills was a business visitor in Portsmouth Saturday.

Mrs. Alonzo Willis, who is ill at her home on Bloom street, is improving.

Miss Avanelle Sherman of Waits Station was a recent visitor to Portsmouth.

Mr. and Mrs. Treat Bush of Long Meadow have as guests this week, Forrest Bush of St. Louis, Mo., and Mr. and Mrs. Ballard Cabe.

Mrs. Elmer Hansgen and little daughter Mary Louise have returned to their home in Portsmouth after a short visit with her mother, Mrs Mary Sherman.

Mrs. Ola Martin of Bloom street was the dinner guest Sunday of Mr and Mrs. John Robinson of Robinson avenue.

Mrs. Charles Nicolet and Miss Nell Snyder of Stockdale were visiting friends here and in Portsmouth recently.

Millard Allard of Long Meadow, who has been ill is slowly improving.

WHEELERSBURG

Mr. Merlin Fitch of Pewellsville road, who has been seriously ill for some time is improving slowly.

Lawrence Stanley of Dogwood Ridge has purchased a new Chevrolet touring car.

Mrs. Frank Hutchinson is ill at her home on Dogwood Ridge.

Joseph Wolfe, who has been ill for sometime remains about the same.

Mr. and Mrs. Fred Stanley and daughter, Miss Phoebe, and sons Lawrence and William, motored to Ironton yesterday and attended the funeral of Mrs. Stanley's uncle, Mr. Jacob Holchua.

Dr. G. M. Andre, who is ill, is improving slowly.

Mr. and Mrs. Butler Filmore entertained with a twelve o'clock dinner Sunday. Covers were laid for Mr. and Mrs. Thomas Clark and daughters Lillian and Ruth of New Boston, Mr. and Mrs. John Treat and sons Harold and Eugene of Portsmouth, Mr. and Mrs. Henry Clark of Garrison, Ky., and Mr. and Mrs. Butler Filmore and little daughter Alma Marie.

Mr. and Mrs. Fred Stanley of Dogwood Ridge entertained at dinner Sunday Mr. and Mrs. Thomas Ashpaw and son Thomas Jr., and Mr. and Mrs. Roy Evans and family of Portsmouth.

TAKE SHAMROCKS!

Dominant medical authority advise "A Thorough Cleansing of the Bowels," as a prerequisite to the prevention of "Flu". Flu germs love a feeble body—they resent a strong constitution. Shamrocks agreeably accomplish this result. Take this tip. Buy Shamrocks at once. All Drug Stores Twenty-five cents.

Kidney and Bladder Irregularities
How to Know and Treatment

Balmwort TAB LET

Suspect the kidneys if you have severe headache with backache or pain and soreness in small of back or bladder region.

When to use Balmwort Tablets: When the amount of urine passed is irregular or insufficient; when the calls of nature are too frequent, or when accompanied with pain, smarting, burning sensations; when the urine is colorless, or when it is dark, and scalding sensation exists.

Mrs. Andrew Nilson, 6 Sprague St., Wilmerding, Pa., writes: "The Balmwort Tablets are fine. I had irritation of the bladder. My back hurt, and a burning feeling in the bladder that set my nerves wild. The first dose helped me, as it did my sister, who had inflammation of the bladder with pus discharge. She got relief at once. We will always keep a box handy."

Sold by druggists—60c and $1.25.

Recovering Slowly

Mrs. Carl Schisler of 712 John street is recovering slowly from a three months' illness.

At Steel Plant

James Hughes of Front street has taken a job in the Whitaker-Glessner plant.

In Columbus

Ora Stout of this city has gone to Columbus, where he has secured employment.

RHEUMATISM
LEAVES YOU FOREVER

Deep Seated Uric Acid Deposits Are Dissolved and the Rheumatic Poison Starts to Leave the System Within Twenty-four Hours.

Every druggist in this county is authorized to say to every rheumatic sufferer that if a full pint bottle of Allenrhu, the sure conqueror of rheumatism, does not show the way to stop the agony, reduce swollen joints and do away with even the slightest twing of rheumatic pain, he will gladly return your money without comment.

Allenrhu has been tried and tested for years, and really marvelous results have been accomplished in the most severe cases where the suffering and agony were intense and piteous and where the patient was helpless.

Mr. James H. Allen, of Rochester, N. Y., the discoverer of Allenrhu, who for many years suffered the torments of acute rheumatism, desires all sufferers to know that he does not want a cent of anyone's money unless Allenrhu decisively conquers this worst of all diseases, and he has instructed druggists to guarantee it as above in every instance. All druggists can supply you.—Advertisement.

One Piano, one Player Piano and several Phonographs. Will sell at sacrifice prices. 1112 Second Street.
D. A. ALSPAUGH.
(Advertisement) 18-3t

20,000 Children Take Part In Egg Rolling

WASHINGTON — Approximately 20,000 little children took part in the Easter Monday egg rolling on the White House lawn.

Tires

A real cord tire, 30x3 1-2, $10.50. Special Sale, 417 Chillicothe St.
Advertisement M S.-tf

For Thin Waists and Sleeveless Gowns

(Toilet Tips)

A safe, certain method for ridding the skin of ugly, hairy growths is as follows: Mix a paste with some powdered delatone and water, apply to hairy surface about 2 minutes, then rub off, wash the skin and the hairs are gone. This is entirely harmless and seldom requires repeating, but to avoid disappointment it is advisable to see that you get genuine delatone. Mix fresh as wanted.—Advertisement.

Dining Room Is Re-opened

Custodian L. E. Dyke reopened his dining-room in the Elks' Club Tuesday and enjoyed very liberal patronage. It has been refinished and is one of the best equipped dining-rooms in the city.

Sells Place

Mack McCormick has purchased "Jimmy" Payne's soft drink place at Third and Market streets.

Returns To Huntington

F. W. Baesman has returned to Huntington after a short stay at his home here.

Back From Cincinnati

Michael Atlas of the Army Headquarters store has returned from Cincinnati, where he spent a few days visiting friends.

Has New Job

R. L. Wilkinson of Third street has taken a job in the Selby Shoe plant.

Here On Business

A. E. Anson of Cleveland, special representative of the Chandler Motor company is in the city on business.

Was In Cincinnati

Cliff Connell, local passenger agent of the N. & W., is home from a business trip to Cincinnati.

SANTAL CAPSULES MIDY
Easy to Take—Quick to Relieve CATARRH of the BLADDER
Safe, Successful
Each Capsule bears name MIDY
Beware of counterfeits

Predicts High School Graduates Will Soon Be Able To Choose Vocations By Tests

McDermott M. E. church was filled to overflowing Monday night when commencement exercises were held for six pupils who have completed their work in McDermott high school and are leaving school to take up other lines of endeavor. The graduates in this year's class were: Inez Lorraine Higgins, Marjorie Agnes Taylor, Mable Anna Higgins, Lola Marie Colley, Mary Evelyn Foster and Louis Allen Colley.

The church was decorated with the class colors and with many spring flowers. Music during the program was furnished by the Wheelersburg school orchestra of fifteen pieces with Prof. Wood in charge.

Addresses were made by Prof. E. W. Balduff, secretary of the Arts College, Ohio State University, and County School Superintendent E. O. McCowen. Prof. Balduff delivered the class address. He took for his subject: "Choosing A Vocation." The greatest interest was displayed in his splendid address, a feature of which was a prediction that within the next decade or so it would be possible for a high school graduate to go into a psychological clinic, and by taking a series of tests to learn with reasonable certainty if he has or has not the natural aptitude to pursue successfully a given vocation.

Prof. McCowen in his remarks told of the progress that had been made in the McDermott schools in the last few years and the future plans for that community.

The diplomas were presented by Principal L. N. Harness, who has been at the head of the high school for several years. Rev. Harvey Anderson, pastor of the McDermott M. E. church had the invocation and benediction.

Other numbers on the program with graduates taking part were:

Salutory Address,—"We, About To Leave, Salute You"—Mayme Taylor.

"Three Decimal Rules of Life"—Mabel Higgins.

"Action Needs Purpose"—Lola Colley.

"The Class Grouch"—Louise Colley.

"The Class Optimist"—Evelyn Foster.

Valedictory Address, "Joy and Sadness: Sunshine and Shadow"—Inez Higgins.

New Savings And Loan Co. Ready For Business

Believing there is yet a field in which to labor for those that appreciate home comforts, whom we may serve and in turn strengthen community life, I have associated with Messrs. Harry E. Taylor, Clinton M. Searl, Raymond D. York, A. G. Dunn, Thomas Brand, W. W. Bauer, Dr. J. N. Ellison and Carl P. Bauer, in organizing The Provident Savings and Loan Company.

We purpose to establish a credit reservoir into which we shall encourage the resources of a great number of people and place these savings to the use of home building and home purchase. That this character of service is necessary and expedient, we are agreed, and to which I shall devote my usual prompt attention.

I shall esteem it a pleasure to have you approach the subject matter of savings on interest and permit us to weave this very necessary safeguard into your social and business fabric with care and confidence. Location: Room thirty-one, third floor, opposite elevator, First National Bank Building, Chillicothe street at Gallia.

Throughout the ensuing years, accomplishments from your association and encouraging others to join you in depositing money with us will be outstanding, and it will be my delight to point out the results that follow in the wake of this splendid service from time to time.

Very respectfully,
ADAM FRICK, Pres.

NEVER USE DRUGS

Victims Liable to Suffer Heart Depression or Shattered Nervous System

The use of medical preparations containing powerful minerals, salts, or coal tar By-Products, should be avoided by people who need health help. Powerful drugs are liable to depress the heart, shatter the nerves or cause intestinal irritation, stomach ulcers or other complications.

Physicians generally advise that some pure vegetable laxative tonic be used to freshen the blood and relieve constipation, sour gassy stomach, kidney, liver and bowel troubles.

Bulgarian Blood Tea being purely vegetable is a splendid medicinal tonic to use to relieve and assist nature to eliminate the poisonous wastes. Millions are now using Bulgarian Blood Tea as their favorite family medicine. Physicians and druggists knowing that Bulgarian Blood Tea is purely vegetable do not hesitate to recommend it.—Advertisement.

BOAT EXCURSION

Excursion tonight Homer Smith, Davison's and Merrill's Orchestra. Everybody invited.
—Advertisement 1t

Business Trip

Irving Drew is in Columbus in the interest of the Drew Shoe company.

RIVER NEWS

Tuesday, April 18, 1922.

STATIONS	Flood Stage River Feet	River Stage Feet	Change since last report	Correspond'g date last year
Franklin	15	6.8	-0.1	.16
Dam No. 7	20	14.3	-2.7	.22
Pittsburgh	22	13.1	-2.1	.18
Dam No. 13		25.0		
Zanesville	27	21.3	-0.3	.08
Parkersburg	36	31.7	-2.2	.31
Point Pleasant	40	37.9	-0.7	.12
Ashland	50	44.5	-1.8	.21
Portsmouth	50	45.8	-2.2	.34
Cincinnati	50	46.5	-4.2	.22

F. B. WINTER,
River Observer.

Is Off Force

ASHLAND, Ky., April 18.—Sergeant John Daty, who is alleged to have fired a shot at Cecil Haskins Thursday evening, was relieved from the Ashland police force by Mayor William Salisbury.

The Bragdon Dry Goods Co.

Dollar Day Bargains
HELP YOUR DOLLARS BUY MORE

Here you are, another of Bragdon's much looked for dollar sales, lasting two days, Wednesday and Thursday. Two days of extraordinary value giving. Make your dollar do double duty by attending this sale.

Remember Two Days --- Wednesday And Thursday

UNPARALLELED VALUES ON COTTONS

8 yards Hope Bleached Muslin $1.00
12 yards 36 inch fine Unbleached Muslin $1.00
8 yards heavy Sanford Brown Muslin $1.00
12 yards Bleached Crash, 15c value, ... $1.00
9 yards heavy Unbleached Crash $1.00
8 yards Absorbent Bleached Crash $1.00
2 1-2 yards Brown Pepperrell Sheeting 9-4 ..... $1.00
8 yards Lancaster Apron Gingham $1.00
11 yards Shirting Prints $1.00
7 yards 36 inch Light Percale $1.00
6 yards 36 inch Dark Percale $1.00

6 42x36 inch pillow cases $1.00
1 72x90 Seamless Sheet $1.00
6 yards Everitt Shirting, special $1.00
3 yards fine Woven Stripe Shirting Madras $1.00
5 1-2 yards fine 27 inch Dress Ginghams $1.00
4 1-2 yards, 32 inch Ginghams, new patterns, Amoskeag and Kalburnie $1.00
8 yards 27 inch Dress Ginghams, plaids and checks $1.00
3 yards 59c value White Waisting $1.00
1 yard Black Messaline, 36 inch, $1.48 value $1.00

8 Turkish Towels, extra size, ... $1.00
4 fine Turkish Towels, 20x42 ..... $1.00
2 yards 60 inch Mercerized Damask $1.00
6 fine Huck Towels, white and colored borders $1.00
3 1-2 yards Table Oil Cloth, best grade, ... $1.00
4 yards fine Mercerized Voile, all colors and white, 35c value $1.00
5 yards colored Linen finished Suiting $1.00
1 yard All Silk Pongee, special $1.00
1 full size Mercerized Table Cover, $1.48 value, ... $1.00

Special for this sale only. Manufacturers' samples of curtain goods, fine nets, marquisettes, scrims, plain and fancy, practically all shown sells from 50c yd. up. These samples are one yard square, your choice, come early as they will not last long at this price, 4 for $1.00

Small Items At Money Saving Prices

3 pair fine Silk Gloves, $1 value, all colors, for $1.00
24 yards Linen Finish Torchon Lace $1.00
20 fine Hair Nets, 10c grade, ... $1.00
4 yards Fancy Ribbons, 35c value, ... $1.00
11 balls O. N. T. Crochet Cotton $1.00
4 pair Infants' Rubber Pants $1.00

One fine Umbrella, slightly imperfect, regularly selling at $2.50 and $3.50, special $1.00

HOSIERY AND UNDERWEAR. SUPPLY YOUR SUMMER NEEDS.

10 pair Boys' Black Ribbed Hose $1.00
6 pairs Boys' and Girls' Ribbed Hose, heavy, ... $1.00
6 pairs Women's Cotton Hose, black, white, brown $1.00
1 pair Silk Hose, black and brown $1.00
4 pair Burson Mercerized Hose $1.00
2 pair fine Mercerized Hose, black, white, brown $1.00
2 pair Silk three-quarter length Socks $1.00

4 pairs one-half length Socks, fancy tops $1.00
4 pair Men's fine Mercerized Socks $1.00
3 pair Men's Silk Socks, all colors, ... $1.00
3 Women's Knit Union Suits $1.00
6 Women's Knit Vests, 25c value, ... $1.00
3 Women's Fine Vests, tailored tops, ... $1.00
2 Men's Union Suits, small sizes, ... $1.00

1 Work Shirt, blue dot, $2.00 value, triple stitch, double back $1.00
2 Boys' Waists $1.00
2 Men's $1.00 Silk Ties $1.00
2 Men's Shirts or Drawers $1.00
2 fine Pillows, Cretonne, ... $1.00
5 yards Silkaline, 25c value, ... $1.00

Special — A limited amount, for this sale only, women's fine silk hose, slightly imperfect, regular $1.00 and $1.48 quality, your choice during this sale, 4 pairs for $1.00

Special — One lot fine scrim and lace curtains, $2.00 values, for ..... $1.00 pair

During this sale, every suit in the house, regardless of former price at 25 per cent off.

One Children's Gingham Dress $1.00
1 fine Kimona, $1.50 value, ... $1.00
1 Gown, embroidered and lace trimmed, $1.50 value $1.00

1 Petticoat, wide embroidery flounce $1.00
1 Corset, all sizes, all styles, regular $1.50 value for $1.00
One fine Voile Waist, $1.48 value, ... $1.00

1 Bungalow Apron, extra size, ... $1.00
1 Combination Suit, embroidered and lace trimmed $1.00
2 pair Rompers, special $1.00

The Bragdon Dry Goods Company

HUNTER'S TEAM AND SCIOTOVILLE CLUB WILL PLAY IN MILLBROOK THURSDAY AFTERNOON

Fans Are Assured Good Game; New Players Report

Despite the soggy condition of the playing field, Fred Hunter's revamped Lansing team enjoyed a good practice session in Millbrook, Sunday.

Manager Hunter has some weak spots in his team and he will bolster them at once.

Thursday afternoon in Millbrook park Hunter's Lansing, Mich., team which trounced the Columbus Panhandles to the tune of 9 to 6 Sunday, will play the fast Sciotoville team. The admission to this game will be 25 cents and it is expected that a large number of baseball lovers will turn out to again see the Lansing athletes in action.

Manager Hunter is trying to hook a game for the Maysville team to be played some day next week.

A pitcher named Bruce came into town with the All Stars when the locals returned from Zanesville and will try out with Manager Fred's Lansing nine.

Leslie, a Chillicothe product, blew into camp yesterday, wanting a tryout with the Lansing leaguers, but Manager Hunter has no room for him as it is so late in the training season. He will, however, try to land a position for the lad on some other team.

Hartley and Beuch, two recruits were handed their unconditional releases yesterday by Manager Hunter.

Morgan W. Gibney, sporting editor of the Lansing State Journal, will arrive in Portsmouth Friday and will remain with the Lansing team until the season opens. He is a versatile sport writer and will keep the Lansing readers well posted on the doings of the team.

New Boston Team Beaten

ASHLAND, Ky., April 18—Those fast galloping Russel baseballers, who took such an admirable lead at Huntington last week, started this one Sunday with an overwhelming victory over New Boston on the Russell grounds. The score was 11 to 3 in favor of the speedy Kentuckians, who have a club that looks like world beater.

The boys from across the bridge demonstrated an ability with the willow in the Sabbath contest that must have made Babe Ruth look on with envy, chalking up sixteen hits, while Porter, the big Russell hurler held the New Bostonians helpless, allowing them but four hits, while he forced ten of them to lay the lumber. A big crowd was out.

The New Boston score follows:

Innings .. 1 2 3 4 5 6 7 8 9—T
N. Boston ... 0 0 1 0 0 0 2 0 0—3
Russell .. .. 3 1 2 1 1 0 0 3 0—11

its, Russell 16, errors 2; New Boston 4 hits, 2 errors.

Batteries: Russell—Porter and G. Smith, Hubert. New Boston—Mowery, Blank, Coumb and Eblin.

Struck out by Potter 1, Mowery 2.

The hitting of Potter and the fielding of Elamat the first sack for Russell were real features.

McGraw Holds Trade Record

Connie Mack is a developer of ball players. Connie is also fairly strong on selling them for real cash.

John McGraw of the Giants is a "go get 'em" manager. When he wants to strengthen his ball club he puts over a trade.

McGraw is generally regarded as the champion trader of all times. No less than 92 ball players have been involved in his so-called big deals.

Charley Herzog has been McGraw's most traded ball player.

In 1909 he traded Herzog to Boston for Beals Becker. In 1911 he sent Bridwell and Hank Gowdy to Boston for Herzog. In 1914 he traded Herzog and Catcher Hartley to Cincinnati for Bob Bescher.

In 1917 he decided he again needed Herzog to bolster up his infield and sent Roush, McKechnie and Mathewson to Cincinnati for Herzog.

In 1918 he traded Herzog to Boston for Larry Doyle and Jesse Barnes and cash.

Johnson Starts Fifteenth year

The season of 1922 marks the fifteenth campaign of Walter Johnson as a member of the Washington club of the American League.

Unless it is Christy Mathewson, no pitcher in the history of baseball is a greater favorite with fandom.

In every year that he has been connected with the Nationals the work of Johnson has been the outstanding feature of the team's showing.

Two or three years back it looked as if Johnson was slipping. Trouble with his arm robbed him of some of his old-time speed. Many of the experts said he was through.

Johnson, however, has come back strong, and expresses the belief that he has at least five years more of service as a big leaguer.

During his connection with the American League Johnson has chalked up 320 victories. He would like to eclipse the record of Cy Young, but has his doubts as to his ability to turn the trick.

The pleasing thing about Johnson is that success has in no way changed him. He is beloved by every ball player, the highest tribute that could be paid a player.

ELEMENTARY SCHOOL LEAGUE

The first game in the elementary school league was played on York park diamond Monday afternoon when Eleventh street won a 23 to 13 game in five innings from Bond street. The Eleventh street boys played a fast game and should have held their opponents to less than six runs. Ballenger, in the box, helped along matters by walking ten men. In the third he forced two men in by free passes to first. Frazier pitched good ball at times and deserved far better support than was accorded him.

This afternoon at four o'clock Sciotoville and Henry Massie nines meet on York Park diamond. Yesterday's box score:

BOND ST.	AB	R	H	PO	A	E
Newman 3b	2	2	0	0	3	1
Clark cf	2	1	1	0	0	1
Sibley 1b	1	1	0	1	0	2
Frazier p	4	1	1	1	1	3
Porter rcef	2	1	0	1	2	1
E. Bickett rf-1b	2	0	0	4	0	2
Woods lf	0	1	1	0	0	0
Spencer 2b	3	2	3	0	1	1
Meder ss	2	1	0	1	1	2
Williams rf	2	1	1	2	0	0
McCord c	1	0	0	2	0	1
C. Bickett lf	2	2	0	0	0	0
Totals	22	13	7	12	8	11

ELEVENTH ST.	AB	R	H	PO	A	E
E. Lewis lf	4	3	1	1	0	0
Rutherford ss	4	1	0	1	1	2
Ballenger p	4	2	1	1	2	0
Hoover c	4	3	0	3	1	0
Nichols 1b	2	3	1	3	1	1
J. Lewis 2b	3	2	0	0	1	1
Oliver cf	3	3	2	0	0	0
McCracken 3b	4	3	1	3	1	0
Beaver rf	2	3	2	3	0	0
Totals	30	23	8	15	7	4

Bond St.	3	0	6	3	1—13
Eleventh St.	7	12	2	2	x—23

To Roll Off Tie

The championship of the Selby A Bowling league will be decided Friday night when the Tackers meet the Messengers to roll off a tie. The Messengers defeated the Tackers when the Tackers dropped one game last week to the Pen Pushers.

No Bones Broken

Harry Barker, 2138 Seventh street, was painfully injured while at work on a drill press at the N. & W. shops Monday afternoon. He was hurt about the right shoulder and arm. An X-ray by Virgil Fowler disclosed that no bones were broken.

Jute was in great demand during the war because of its supposed bullet properties.

To Defend Titles

MICHIGAN CITY, Ind., April 18.—Benny Leonard, lightweight champion, Jack Britton, welterweight champion, and Jack Dempsey, heavyweight champion, are to defend their titles here during the summer. Floyd Fitzsimmons, promoter of the American Legion boxing bouts here, announced today.

DUCK PIN LEAGUE

Team	W.	L.	Pct.
Catbirds	3	0	1.000
M'nnies	5	1	.833
Selby	2	1	.667
Solvay	2	1	.667
Play House	3	3	.500
Hooks	1	2	.333
Pure Milk	1	2	.333
Dubs	1	2	.333
Pennants	0	3	.000
Tar Babies	0	3	.000

Game Tonight—Pennant vs. Dubs.

Games Next Week

Monday: Play House-Hooks.
Tuesday: Minnies-Pennants.
Wednesday: Dubs-Pure Milk.
Thursday: Selby-Tar Babies.
Friday: Solvay-Cathirds.

Play House

Peterson	115	150	92	357
Higgins	73	68	71	212
Bayless	118	132	98	348
Marple	121	122	128	371
LeMaster	123	99	127	349
Totals	550	562	516	1628

Minnies

Crichton	97	80	120	297
Frazier	139	129	109	377
Underwood	123	175	98	396
Grant	77	110	145	332
Vincent	138	93	127	358
Totals	574	587	599	1760

HEAVING THE DISC

Monday afternoon in York Park, where the track team candidates of P. H. S. were working out, Coach Dan Fries was showing the lads how to throw the disc and in several throws tossed the disc into the river. The Ohio river is within three feet of the level of the park and when the disc went over the bank it slid down the bank into the water. Track team candidates "fished" it out each time

TURNERS WIN SEL BY B CHAMPIONSHIP

Championship honors in Selby B Bowling League were decided last night when the Turners won from the Rim Shiners with total pins counting. The Shiners managed to take the second game but did not run up a margin big enough to overcome the lead taken by the Turners in the first game. Haken led the way to victory with a 520 total, Brown with 502, was high man for the Rim Shiners.

The Turners will meet the winners of the Tackers, Messengers' match to be played for the championship of Selby A League.

The scores of the B League title contest:

Rim Shiners

Brown	189	147	166	502
Wiles	119	175	120	414
Allen	127	173	157	457
Keeton	122	166	190	478
Southworth	144	180	161	485
Totals	701	841	794	2336

Turners

T. Burtram	135	138	193	466
McFarren	152	165	150	467
Prince	167	154	175	496
Boren	170	151	155	476
Haken	142	202	176	520
Totals	766	810	849	2425

NATIONAL

REDS DROP CLOSE ONE

CINCINNATI, O., April 18.—Morrison's great pitching Monday held Cincinnati to four hits and Pittsburgh won 1 to 0. The only run of the game was scored in the fifth when Rohwer singled, stole second and scored on a hit by Grimm. The score:

PITTSBURGH	AB	R	H	PO	A	E
Maranville ss	3	0	0	3	5	0
Carey cf	2	0	0	4	0	0
Bigbee lf	4	0	1	1	0	0
Tierney 2b	3	0	1	3	2	0
Traynor 3b	4	0	1	1	0	0
Rohwer rf	4	1	1	1	0	0
Grimm 1b	4	0	1	9	0	0
Gooch c	4	0	2	5	2	0
Morrison p	3	0	0	0	2	0
Totals	31	1	7	27	11	0

CINCINNATI	AB	R	H	PO	A	E
Burns cf	3	0	0	1	1	0
Neale rf	4	0	1	0	0	0
Duncan lf	4	0	0	1	0	1
Bohne 2b	2	0	0	8	1	0
Bohne 1b	4	0	0	8	1	0
Caveney ss	3	0	0	3	3	1
Pinelli 3b	3	0	1	3	3	0
Wingo c	3	0	1	2	2	0
Luque p	3	0	1	0	4	0
Totals	30	0	4	27	15	2

Pittsburgh ..... 000 010 000—1
Cincinnati ..... 000 000 000—0

Two base hits—Traynor, Luque.
Stolen bases—Rohwer.
Sacrifice—Carey.
Double Plays—Caveney to Pinelli.
Left on bases—Pittsburgh 7; Cincinnati 4.
Bases on balls—Off Morrison 1; off Luque 3.
Struck out—By Morrison 4; Luque 2.
Umpires—Moran and Quigley.
Time 1:24.

CARDS BEATEN

ST. LOUIS, April 18—Chicago handed St. Louis its first defeat of the season in the National Monday, winning the second game of the series 7 to 6. A batting rally in the second in which Doak was driven out and another assault against Barfoot in the seventh won for the Cubs.

CHICAGO	AB	R	H	PO	A	E
Statz cf	4	1	2	2	1	0
Hollocher ss	5	1	2	4	3	0
Kelleher 3b	4	0	0	1	4	0
Grimes 1b	3	0	1	10	1	0
Colligan rf	4	1	1	3	0	0
Miller lf	4	1	1	0	0	0
Krug 2b	4	1	2	2	4	0
Callighan rf	4	1	1	3	0	0
Martin p	1	0	0	0	0	0
Keen p	1	0	0	0	0	0
Weis p	0	1	0	0	0	0
Total	33	7	10	27	13	0

ST. LOUIS	AB	R	H	PO	A	E
Fournier 1b	3	1	1	7	0	1
Stock 3b	5	2	2	0	1	0
Hornsby 2b	4	2	2	3	3	0
Heathcote rf	4	0	3	6	0	0
McHenry lf	4	0	1	0	0	0
Toporcer ss	4	0	1	3	3	0
Clemons c	4	0	1	5	2	0
Doak p	0	0	0	0	2	0
Barfoot p	3	0	0	0	0	0
Mueller x	1	0	1	0	0	0
Mann xx	0	1	0	0	0	0
Totals	32	6	13	27	11	1

x—batted for Martin 7th.
xx—batted for Barfoot in 9th.

Chicago ..... 040 000 300—7 10 0
St. Louis ..... 201 020 001—6 13 1

Two-base hits—Hornsby 2, Stock, Heathcote, Statz, Hollocher.

Three base hits—Krug, O'Farrell, Fournier.
Sacrifice hit—Statz.
Stolen base—Grimes.
First base on balls—Martin 2, Barfoot 3.
Struck out—Doak 1, Barfoot 4, Martin 2, Keen 1.
Double plays—Hollocher to Krug to Grimes; Toporcer to Hornsby to Fournier; Statz to O'Farrell.

AMERICAN

SENATORS WIN ONE

WASHINGTON, April 18.—Washington defeated Philadelphia Monday 11 to 9 in one of the weirdest games ever seen here. The visitors used 14 players and the locals 16, ten of the total 30 players being pitchers, five for each club. Of the entire pitching array Phillips alone proved effective for more than one inning. The winning runs made in the seventh, were charged against Yarrison, who yielded a single to Lamott and walked both Peckinpaugh and Gharrity to fill the bases with none out. Rommel then succeeded Yarrison and four runs developed from Goslin's sacrifice fly, a triple by Judge and a double by Harris. Score:

PHILADELPHIA	AB	R	H	PO	A	E
Jones 2b	5	2	2	3	3	0
Johnston lb	4	1	2	9	1	0
Walker cf	5	0	1	2	0	0
Miller lf	5	2	3	2	0	0
Perkins c	5	2	4	2	1	0
Dykes 3b	2	1	0	1	2	0
Galloway ss	4	0	1	3	3	0
Moore p	1	0	0	0	0	0
Sullivan p	0	0	0	0	0	0
Heimach p	1	0	0	0	4	0
Yarrison p	1	0	0	0	1	0
Rommell p	0	0	0	0	0	0
Brazil x	1	0	0	0	0	0
Total	39	9	14	24	15	0

x—Batted for Rommell in ninth.

WASHINGTON	AB	R	H	PO	A	E
Judge 1b	4	2	2	10	0	0
Harris 2b	4	0	2	3	5	0
Milan rf	5	0	1	1	1	0
Rice cf	4	0	0	2	0	0
Smith rf	5	2	3	0	1	1
Shanks 3b	0	1	0	1	2	1
La Motte 3b	4	2	2	3	1	0
Peckinpaugh ss	3	3	2	1	3	0
Gharrity c	2	1	2	5	1	0
Mogridge p	0	0	0	1	0	1
Brower x	0	0	0	0	0	0
Brillheart p	1	0	0	0	0	0
Woodward p	1	0	0	1	1	0
Zachary p	0	0	0	0	0	0
Goslin xx	0	0	0	0	0	0
Phillips p	0	0	0	0	0	0
Total	33	11	14	27	15	3

Philadelphia 401 012 100—9 14 0
Washington 030 031 40x—11 14 3

Two base hits—Gharrity, Harris.
Three base hits—Peckinpaugh, Miller, Perkins, Gharrity, Walker and Judge.
Home run—Judge.
Sacrifice hits—Harris, Galloway, Goslin.
Stolen bases—Judge.
First base on balls—Mogridge 1; Moeller 3; Sullivan 1; Woodward 3; Yarrison 2.
Hit by pitcher—Brillheart (Dykes)
Balks—Brillheart.
Struck out—Moore 1; Mogridge 1; Brillheart 2; Woodward 2; Phillips 1.
Double play—Peckinpaugh to Harris to Judge.
Wild pitches—Mogridge, Moore, Sullivan.

ASSOCIATION

COLONELS WIN

LOUISVILLE, April 18—After St. Paul took a 5 to 1 lead in the fifth inning, Louisville rallied twice and drove in just enough runs to win, 6 to 5. Kirke drove in four scores with a single and a triple. Riggert hit three doubles. Both Deberry and Rogers were driven from the box but Merritt and Koob, finishing pitchers were effective. Score:

St. Paul ..... 103 010 000—5 9 3
Louisville ... 100 020 30x—6 9 4

Rogers, Merritt and Allen; Deberry, Koob and Meyer.

TWO STRAIGHT

TOLEDO, April 18—Milwaukee made it two straight in the series by defeating Toledo Monday 9 to 2. McCullough was hit hard. Score:

Milwaukee ... 000 510 021—9 13 2
Toledo ..... 000 002 000—2 5 2

Schaak and Gossett; McCullough, Girard and Kocher.

KANSAS CITY BLANKED

COLUMBUS, April 18—Palmero was in fine form Monday and Kansas City received its first shutout of the season, Columbus winning 7 to 0. The Cuban southpaw allowed the visitors only four scattered hits, three of which came in the first two innings, and fanned nine men. Columbus hit Morris hard and he retired after five innings, Hitting of Hartley and Davis featured.

Kansas City . 000 000 000— 0 4 1
Columbus ... 020 031 00x— 7 11 1

Batteries: Boyd and McCarthy; Palmero and Hartley.

How They Stand

NATIONAL LEAGUE

Team	W.	L.	Pct.
St. Louis	4	1	.800
New York	4	1	.800
Philadelphia	3	2	.600
Chicago	3	2	.600
Brooklyn	2	3	.400
Pittsburgh	2	3	.400
CINCINNATI	1	4	.200
Boston	1	4	.200

AMERICAN LEAGUE

Team	W.	L.	Pct.
CLEVELAND	4	0	1.000
St. Louis	3	1	.750
New York	2	1	.667
Philadelphia	3	2	.600
Washington	2	3	.400
Boston	1	2	.333
Chicago	1	3	.250
Detroit	0	4	.000

AMERICAN ASSOCIATION

Team	W.	L.	Pct.
Minneapolis	4	0	1.000
COLUMBUS	4	1	.800
Kansas City	3	2	.600
Indianapolis	2	2	.500
Milwaukee	2	3	.400
Louisville	2	3	.400
St. Paul	1	4	.200
TOLEDO	1	4	.200

YESTERDAY'S RESULTS

National League

Pittsburgh 1, Cincinnati 0.
Chicago 7, St. Louis 6.
Brooklyn-Philadelphia, rain.
Boston-New York, rain.

American League

Washington 11, Philadelphia 9.
St. Louis-Cleveland, rain.
Detroit-Chicago, rain.
New York-Boston, rain.

American Association

Columbus 7, Kansas City 0.
Milwaukee 9, Toledo 2.
Louisville 6, St. Paul 5.
Minneapolis-Indianapolis, rain.

Tires

Special 30x3 1-2 Fabric tires $8.50. 417 Chillicothe St.

Advertisement M. S.-tf

EDDIE'S FRIENDS

The Weekly Bridge Party

Running The Scale Over Yesterday's Games

NEW YORK, April 18—Several managers of eastern teams in the big leagues were thanking the weatherman today for having interfered yesterday afternoon with their scheduled games, and making possible for them to play off the postponed contests later in the season when their teams will have reached championship form. Miller Huggins, manager of the Yankees, was especially pleased as his club seemed in for a beating at Boston when a northeaster broke over the city and stopped proceedings.

The day was not lost to the Yankees, however, as they completed arrangements for the purchase of "Whitey" Witt, of the Athletics, who was expected today to be assigned to the rightfield berth.

This section of the field has been weakened by the absence of Bob Meusel, who with Babe Ruth was suspended until May 20. Witt hits in the aristocratic 300 class and can play the infield acceptably.

The best pitchers' battle of the year occurred yesterday in Cincinnati, where the Pirates shut out the Reds 1 to 0. Morrison of Pittsburg held the Reds to four hits, Luque being hit for seven by the Pirates.

The St. Louis Cardinals tasted defeat for the first time this season, when the Cubs beat them 7 to 6, driving Doak from the box. Washington was victor in a weird game against he Athletics. The score was 11 to 9 and 30 men took part in the exhibition.

COURT HOUSE

Anderson Trial Wednesday

Albert Anderson, colored, indicted for issuing an invalid check on the First National Bank of Columbus in this city last December, will be brought to trial before Judge Thomas and a jury in Common Pleas court Wednesday morning The accused will be represented by Attorney H. A. Taylor.

Clark On Trial

John Clark, 18 years old, of 823 Eleventh street, was put on trial before a jury in Common pleas court Tuesday morning under an indictment charging him with assaulting with intent to rob Samuel Wilson.

Clark admitted the assault when he took the stand in his own defense but denied any intent to rob the complaining witness. Clark told the jury that he attacked Wilson because the latter was in the company of his (Clark's) sweetheart, Ella Davis. He stoutly denied that he and the Davis woman conspired to rob Wilson, as contended by the state.

Prosecutor Sheppard handled the case for the state and Attorneys H. L. Small and T. C. Beatty defended Clark.

EXCURSION

Sunday April 23rd
Via
Norfolk & Western Ry
Cincinnati and Return
$2.50
BASE BALL
Cincinnati vs St. Louis
Leave Portsmouth 3:55 A. M.
Arrive Cincinnati 7:20 A. M.
Returning Leave Cincinnati 8:20 P. M. (Penna. Station)
Central Standard Time

THOS. ASHPAW
Plumbing and Heating
804 John St. Phone 2530

C&O

By Ferry to South Portsmouth
In Effect Jan. 15, 1922

No.		Ferry Leaves	Train Leaves
	WEST BOUND		
5	Daily	4:55 A. M.	5:25 A. M.
17	Daily ex Sun.	7:00 A. M.	7:30 A. M.
3	Daily	1:45 P. M.	2:15 P. M.
7	Daily	2:13 P. M.	2:43 P. M.
101	Daily	10:30 P. M.	10:55 P. M.
	EAST BOUND		
2	Daily	2:05 P. M.	2:35 P. M.
4	Daily ex Sun	3:22 P. M.	3:52 P. M.
106	Daily	11:08 P. M.	11:38 P. M.
6	Daily	11:45 P. M.	12:15 A. M.
8	Daily	10:50 A. M.	11:20 A. M.

*Nos. 101 and 106 carry Pullman passengers only to Cincinnati, Huntington and Charleston. Tickets and reservations may be had at Ticket Office, 42 Fourth Street, Phone 44.

Complains of Neglect And Cruelty

Alleging neglect and cruelty, Mae Tharpe, 1412 Eleventh street, seeks a divorce and alimony with restoration to her maiden name of Day in an action filed in Common Pleas court Tuesday against John Tharpe, N. & W. shop employe, whom she married at Catlettsburg in July 1920.

In her petition filed through Attorneys B. F. Kimble and Walter L. Dickey the plaintiff says that since the first of the year 1921 Tharpe has repeatedly quarreled, called her vile and indecent names, at various times threatened her in a menacing manner and declares that on one occasion in April 1921 knocked her down and left her senseless on the floor and that another time he threatened to cut her throat with a razor. She further complains that defendant has failed to support her since March 1921 and secured a temporary injunction tying up his wages until the case can be heard on its merits.

Youths Dismissed

Carl Emmons, 15, and Cecil Throckmorton, 15, McCollough youths, charged with delinquency in connection with their activities in that section Sunday by county officers, were dismissed at the conclusion of a hearing in Juvenile court Tuesday for lack of convincing evidence. It was claimed that the lads imbibed in the product of the still and became intoxicated but the evidence refuted the contention.

Seeks Divorce and Former Name

Fannie Fremont charges neglect and cruelty in her suit for divorce and restoration to her maiden name instituted in Common Pleas court Tuesday against William Fremont, whom she married at Ironton in October, 1919.

In her petition filed through Attorneys Johnson, Millar and Skelton, the plaintiff complains that Fremont failed and refused to support her, declaring that he refused to work at a steady trade and claims that he called her vile names. She states that the defendant's conduct toward her led to a separation in December 1920, since when they have lived apart.

Adjudged Neglected Child

Grover Arnett, 12 years old, son of Mrs. Lulu Mershon, 1206 Union street, was adjudged a neglected child at a hearing in Juvenile court Tuesday by Judge Gilliland. The boy is suffering from trachoma and he was ordered to the clinic to have his eyes treated.

Walker Gets Parole

Joseph L. Walker, who was sent to jail early last January in default of payment of a fine of $100, following his arrest for possessing liquor unlawfully, was released on parole Tuesday by the county commissioners on condition that he pay the amount due in monthly installments of $6 each.

McCoy Released On Parole

James McCoy, aged Market street man, who was sent to jail fifty-five days ago in default payment of a $1,000 fine imposed against him for violating the liquor laws, was released from custody Monday through the action of the county commissioners in granting his application for parole. McCoy had paid all but $200 of the fine and he was released on his promise to pay the remainder at the rate of $6 a month.

Annual Report

The annual report of the Probate Judge's office shows that for the year ending March 31, 1922, thirty nine persons, residents of Scioto county, were sent to state hospitals, and that 27 minors, 13 boys and 14 girls, were sent to the reform schools.

During the same period, 110 letters of guardianship and 313 letters of administration were issued.

Wants Property Divided

Sarah Light Chamberlain instituted proceedings in common pleas court Monday against William C. Light, May Light and Edward Chamberlain, in which she prays that her interest in certain property be set off in severality.

She alleges that she is a tenant in common with William C. Light in two pieces of property in the Peck, Bond and Sinton additions of this city and that the First National Bank has a lien on the same and is made a party to the action. She further says that she is the owner in fee simple of 160 acres of land in Jackson county and that defendants claim some interest therein by reason of dower, therefore she prays that her interests in both properties be set off separately and the shares of the respective parties herein be confirmed and that the aforesaid property be partitioned if it can be done without manifest injury to same, and if not be sold, and the defendants be required to set up their interests and claims. Sherrard Johnson, attorney.

Defendant Files Answer

Answering the suit for divorce and alimony of Rebecca Jackson, James Jackson denies her charges and for cross petition alleges neglect and cruelty. Through Attorneys Millar, Skelton and Johnson he complains that the wife has repeatedly struck and assaulted him, declaring that on one occasion she hurled a knife at him and at another time struck him in the eye with a book, besides, he accuses her of threatening to poison him and to take the life of their child.

Jackson prays that her petition be dismissed and that he may be given the divorce with custody of their minor child.

Left For Tiffin

Attorney E. G. Millar left Monday for Tiffin where he will be engaged for the remainder of the week in the trial of an important case in the Seneca county Common Pleas court.

Marriage Licenses

William Edward Murphy, 60, farmer, Garrison, Ky., and Elizabeth Dunham, 67, housekeeper, city. Rev. Gerald Culberson.

Carl Dietrich, 24, freight handler, Lewis county, Ky., and Dolly Carroll, 26, city. Squire C. O. Davis.

Real Estate Transfers

Z. F. Molton to James D. Bryan, lot on Fifteenth street, $1, etc.

Charles Flowers, admr., to Howard E. Doerr, half interest in lot in Lodwick addition, $1200.

Blanche Rolf to Charlie Rolf, lot Nauvoo Park addition, $1, etc.

Frank Nourse to Marvin O. Clark, lot in Green addition, $1, etc.

John M. Conkel to Milton Conkel, five acres Madison Twp., $300.

Jessie F. Bryson to Howard E. Doerr, half interest in lot on Sixth street, $1, etc.

SHANNON WINS

COLUMBUS, O., April 18—Eddie Shannon, Columbus lightweight, won the decision over Benny Becker, Cincinnati, in a twelve round bout here last night. Shannon had the better of every round.

BEGINNERS' DAY

A Feature Of Our Player Piano Demonstrations

To assist mothers who are planning to start their children's music lessons soon, we are holding "Beginners' Day". All day Wednesday, the 19th, we will have a music teacher at our store to explain with demonstration why the student, who hopes to master the technique of piano playing, should start his lessons on the Player Piano.

The right start means a great many dollars saved as well as hundreds of "practice" hours. Don't fail to visit our store on "Beginners' Day."

A Real Player Piano Opportunity

During this week we are running a sale of real high grade Player Pianos at the lowest possible price, and on the easiest possible terms.

COME IN TODAY

Don't delay. Come in while the selection is large. Music Dealers Since 1870

SUMMERS & SON

Portsmouth's Largest Music House
Phone 1971 906 Gallia St.

The Portsmouth Daily Times

THE TIMES PUBLISHING COMPANY

Chillicothe and Front Streets Portsmouth, Ohio

MEMBERS OF THE ASSOCIATED PRESS

The Associated Press is exclusively entitled to the use for publication of all news dispatches credited to it or not otherwise credited in this paper and also the local news published herein.

Patrons of the Sunday Sun who fail to get their paper, call Circulation Department Phone 843 before 9 A. M. and a paper will be sent to you by special carrier.

Patrons of the Daily Evening Times who fail to get their papers call Circulation Department Phone 466 before 7 P. M. and a paper will be sent to you by a special carrier.

THE NEW TARIFF MEASURE

THE outstanding feature of the new tariff measure submitted to the senate by its finance committee seems to be its flexibility. It gives the president unusual discretionary powers in the changing of rates to meet trade conditions, and even power to bar foreign goods entirely if, in his opinion, trade conditions demand it.

The emergency tariff, which was designed to benefit the agricultural interests of the country, is to be superseded by a system of tariffs on farm products that is expected to give new life to agriculture by protecting it against importations that tend to reduce markets for home producers.

It is estimated that the proposed tariff bill will produce a revenue of more than $300,000,000 annually, but some tariff experts hold that this can be done only at a cost of between two and three billion dollars to the American public in higher cost of living which the new tariff rates will force.

Tariff framers seem not to have had revenue raising in mind so much as protection to American industry, and it is admitted that the agricultural interests will be the greatest beneficiaries from the proposed law. This is condoned by the fact that farming and stock raising, being the hardest hit by the depression, must be restored to prosperity if the nation generally is to get back upon a sound business basis.

There is much to be done before the senate tariff measure can be passed, as months will be required, it is estimated, for the speeches which will be made for and against the bill. Even after it has been passed by the senate, conferences with house committees to compose differences between the senate measure and the Fordney bill passed by the house will be necessary.

The tariff debates will give the senators employment for two or three months at least, and the political results which may grow out of these discussions may be important to either party—all depending on the extent to which voters can be convinced by the Republicans that the measure will bring prosperity, or by the Democrats that it will increase the cost of living without alternative benefits.

PRELIMINARIES AT GENOA

FIREWORKS, the sparks from the inevitable friction, were perhaps unavoidable in the opening sessions of the Genoa economic conference but it is to be hoped they are now over and the gathering will get down to the serious business facing it. Foreign Minister Chitcherin head of the Russian delegation, exhibited a misunderstanding, intentional or otherwise, of his precise status which is not going to benefit his country's cause at the conference. He does not seem to realize that he and his colleagues have been admitted to the parley on sufferance. They had to be invited because they could not very well be excluded, but they are not equal participants or welcome guests.

It is easy to sympathize with the protest of France and especially of Belgium against Germany's membership in the principal committees of the conference while smaller nations, which fought on the side of the allies or remained neutral, were excluded. This protest was effective in opening the door to Poland, Rumania, Switzerland and Sweden. As for Germany and Russia, the other European nations may not like them, but they have got to live with them and get along as best they can.

The Belgian premier asserted the unworthiness of the Germans to participate in the work of the important committees with representatives of "honorable countries," a sentiment with which Americans will agree, but the starting of the economic restoration of Europe which is the conference's business, is impossible without Germany's co-operation. It is to be hoped the delegates will now settle down to work and evolve a definite plan upon which all can agree.

The French representatives at Genoa have been instructed to keep their lips shut. They do say some stuff is still served there that has considerable "conversation" in it.

Another man claims to have discovered perpetual motion, but the public no longer gets excited over that old one.

John D. Rockefeller, Jr., speaks well of John D. Rockefeller, Sr., and he looks to have a pretty good reason.

Not much can be said for the husband who complains of the price when a bit of a hat can make his wife happy.

"Wealth is only a matter of dollars and cents," a banker is quoted as saying. With most persons, cents.

By the time the meek inherit the earth it probably will not be worth paying inheritance tax on.

However, it has not yet gotten to the point where a man has to buy an automobile in self-defense.

It has been noticed that when a man says he doesn't care what happens to him it generally does.

These are the days when almost everyone is catching at straws—at the soda fountains.

Human nature rarely changes, but there seems to be a too plentiful supply just now.

Many men have been ruined by success, is one consolation the weather forecaster has.

Observing, rather than amending, seems to be what the constitution needs.

Games To Decide Volley Ball Champ

The first three of a series of seven games to decide the season's championship in the Buckeye Volley Ball league were played at the Parish house hall Monday evening between the Tims and Underwoods. The Tims won in the first half of the season and the Underwoods the second half.

The Underwoods won two out of three last night. Tonight four more games will be played and the Underwoods will only have to win two out of the four to claim the season's title in the Buckeye league. Geiler starred at killing for the Tims while Staten played all over the floor in keeping the ball in play.

The winner will meet the Bankers, winners in the Portsmouth league, in a few days.

Last night's scores:

Tims	14	15	21
Underwoods	21	21	16

The lineups: Tims—W. C. Baker, O. C. McClure, F. Geiler, E. Reinhard, H. Williams, Dick Pratt. Underwoods—Hopkins, G. Kendall, A. Millard, Gabbert, Doll, Staten.

Farm Bureau Men Will Meet Here

Friday, April 21, a district farm bureau conference will be held in the Security bank assembly room. District Representative Gomer C. Evans of Jackson will preside. Farm Bureau officers will be present from Scioto, Jackson, Pike and Lawrence counties.

Local Men Buy Timber

IRONTON, Ohio, April 17. What is probably the last virgin timber in this county was sold last Saturday when Robert Racker of Rappsburg disposed of the timber rights on 40 acres of his large farm at Rappsburg, this county. The rights were secured by Portsmouth parties and the consideration was not made public.

Two Excursions Sunday

The N. & W. sold 114 tickets on its excursion to Cincinnati Sunday and the C. & O. 41.

THE BIBLE IN PICTURES AND TEXT

By HELEN E. OHRENSCHALL

JACOB GOES DOWN INTO EGYPT

WHEN Jacob heard that Joseph lived he said, "I will go and see him before I die." He took his children and their children and journeyed into Egypt. God spoke to Jacob, "I am the God of thy father, fear not to go down into Egypt for I will there make of thee a great nation." When Jacob saw Joseph he fell upon his neck and wept. "Now let me die since I have seen thy face because thou art yet alive." Pharaoh gave Jacob and his people the land of Goshen.

New York-Day-By-Day

BY O. O. McINTYRE

NEW YORK, April 18.—The sun-dodging tribes of Manhattan's mondain midnights have a new bit of gossip for the afternoon breakfast hour. Nightly there appears in the supper clubs a man of mystery—a perfectly groomed fellow, of slightly Oriental cast. He escorts a slender young divorcee, a beautiful exotic type whose family is historic.

Some say he is a Japanese, others a Chinese—an Oxford graduate. No one has met him in the circles in which the lady moves nor do they know his name. He sits opposite her with a sphinx-like expression and an odd air of personal detachment. He is impeccable in dress and manner.

She does all the talking—babbling on and on while gazing at him adoringly. The other night I saw them in a theatre. She wore a pale orchid slip of chiffon as narrow as a bolster case, held on one shoulder with a topaz clasp and circled about the hips with a barbaric girdle of topaz and silver. Emeralds dripped from her ears and fingers.

Not once during the progress of the play did he speak to her. Once or twice he nodded. It so happened that the play dealt with a phase of mysticism and the principal character was a Chinese bent on villainy. They departed abruptly in the middle of the second act.

Several city editors, scenting a readable yarn, have sent their trained news-hounds on the trail of the man. So far his living quarters have not been found. After his tour of the midnight haunts he may select one of several exclusive hotels, register simply as "Mr. Baker" with no address and leave mysteriously an hour later or late the next day.

The lady returned last winter from a trip around the world, spending much time in China and Japan. The supposition is that she met the mysterious stranger there. Whoever he is, his appearance has given New York's so-called Four Hundred—in reality about 200—the best morsel since Harry Lehr's famous dinner.

"Shuffle Along" the entire negro musical comedy, which has been running almost a year in an obscure theatre with such amazing success is giving a benefit next Sunday night. The proceeds will go to the office force which worked with them through their early tribulations. "It is really a benefit for the white help," says the leading comedian.

Once upon a time life on Hester street was as gay as a lithography. Now it is a gray stretch of dull street—like an old smudged charcoal drawing. The pavements are filled with accidental casuals who drift there to hide from unsuccessful pasts. The neighborhood offers them no contrast too painful for an instant's contemplation. Everything is slow—save the staccato shrill of the push-cart men. On the curb of one block I counted 45 men sitting motionless in the sun. Some had their eyes closed and others stared out into nowhere. Their thoughts done black and reeky. In a scarred doorway sat an old man with a skull cap on his head. He was reading the Talmud, his lips moving slowly in unison with his thoughts. On a littered fire escape came a faint cry and a wan mother came to the window looked down into the crib—crossed herself and drew down the blind. Not once in my stroll did I find a sparkle to life.

Recently I wrote a vignette of a certain moving picture actor who arose from the gutter to the purple heights. He began as a professional hoofer in a dansant. I have since learned that Rudolph Valentino was once a professional dancer and so in justice to Mr. Valentino I wish to say that the article did not concern him in anyway. In fact next to Mr. Chaplin Mr. Valentino has my greatest admiration as a screen player.

RADISHES

Radishes will be much fresher if allowed to stand in cold water for a short time before serving.

IF YOU ARE WELL BRED

You will use plain white or gray unruled paper for social correspondence.

You will not use perfumed stationery.

You will not use terms of affection on a postal card.

IT HAPPENS IN THE BEST REGULATED FAMILIES—BY BRIGGS

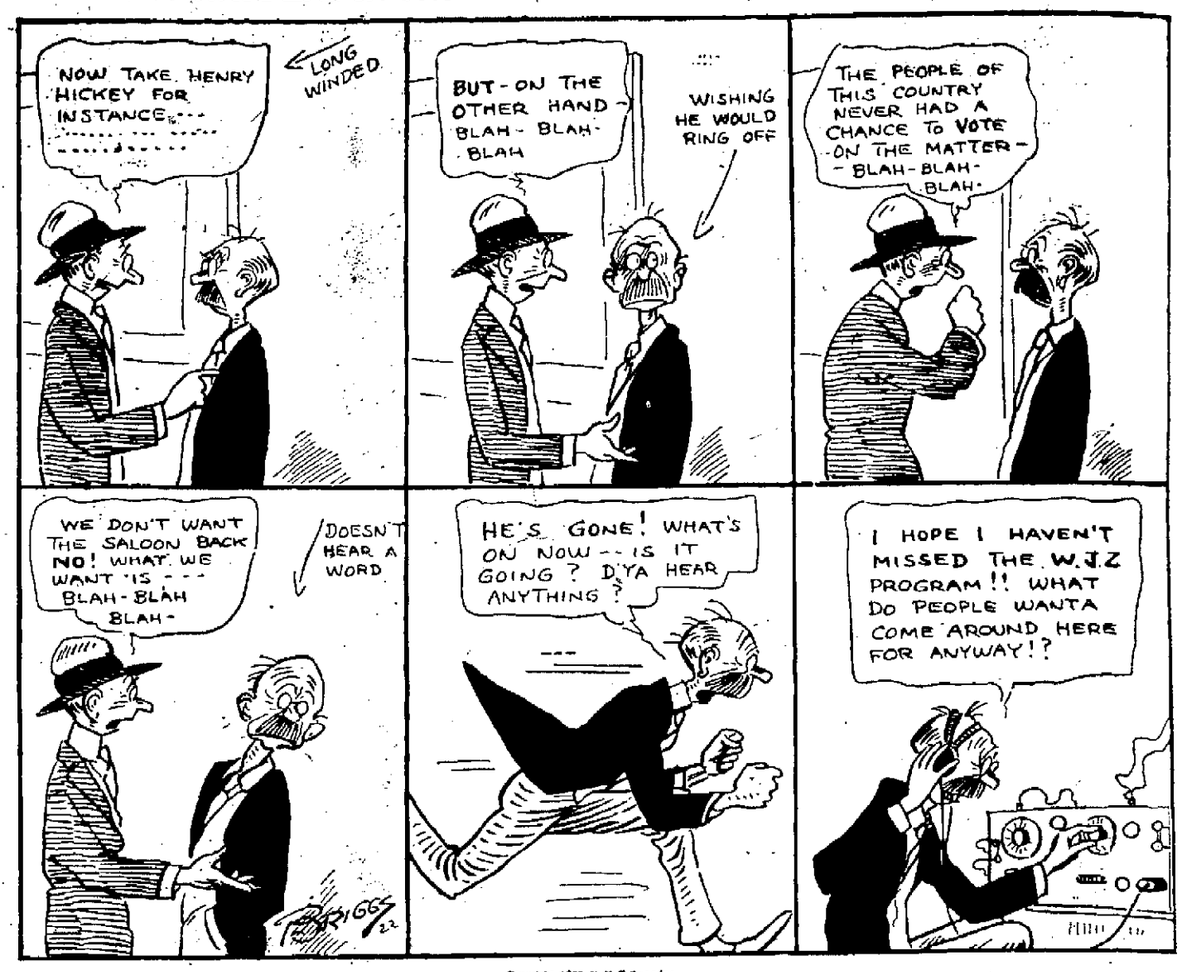

Copyright, 1922, N. Y. Tribune Inc.

Doc Koko's KOLUM

Highlander

A tramp called at the house of a spinster who lived all alone.

When she opened the door he asked her if she had an old pair of her husband's trousers to give away.

The woman, who did not want to admit that she was unprotected, replied in embarrassed voice:

"I am very sorry, my good man; but—er—my—er—hus—but — but he never wears them!"

—Answers, London.

One Way Out

A man was walking down the street one day, when he met an old friend.

"Hello, Bill!" he said. "Can you lend me a shilling, old sport?"

"Very sorry," replied the other. "I haven't a quarter, but I've got a dime."

"Never mind," said Jim. "Lend me that and owe me the other 15 cents."

—Edinburgh Scotsman

I Know Where 'Neath The Cedars Tail

(Boston Transcript)

I know where 'neath the cedars tall
A little brook winds out
Through tangled swamp and ruined wall,
With many a ripple musical.
And many a silver waterfall
O'er pools for speckled trout.

From budding maples comes a glow
Like sanctuary fire;
Oh, let me take my staff and go
Where early blossoms mock the snow,
And meadow larks sway to and fro,
A joyous vernal choir.

The spring is pulsing in my heart,
Urging me forth again
To some far woodland scene apart,
Where shadows through the waters dart,
Or forest creatures pause and start
In magical terrain.

A while shall pass the busy care
Of street and desk and book
And singing through the April air,
With rod and blanket will I fare
To seek thy passage debonair,
My blessed April brook.

Doggums' Wisdom

Maud: Doggums won't eat this nice sausage!

Beatrix: Of course! He's no cannibal.—From Judge.

With Changes

Milliner: I know that hat would please your husband.

Customer: Not unless you look $30 off the price.—Boston Transcript.

Way Behind

"Huh! Women in politics," snorted the old-timer. "Makes me sore. I don't believe in petticoat rule."

"Calm yourself. We don't wear 'em any more," replied the modern woman sweetly.—Judge.

Elastic

The outcome seems a trifle rough.
Alarming in its scope—
An iron-clad ban on honest stuff—
And open sale of dope.

—From Judge

Praise The Modern Dress

They say—The silk stocking was invented in the sixteenth century—but not all of it was discovered until recently.

EVERETT TRUE BY CONDO

Abe Martin

It used t' be "that man Wilson," but nowadays it's "th' Washin'ton situation." Lots o' times parents are praised for raisin' such a fine son when th' credit really belongs t' some Scoutmaster.

Copyright Nat'l. Newspaper Service

THE OLD HOME TOWN BY STANLEY

POLLY AND HER PALS

She Has Exposed, All Right BY CLIFF STERRETT

Copyright, 1922, Newspaper Feature Service, Inc. Great Britain rights reserved